

Grade Distribution Analysis: Fall 2007

- Index -

Click on any item below to go directly to the corresponding page:



Table Definitions

Summary of Findings for Fall 2007 - All Schools

Student Day and Night Enrollment Summary Data

Summary by Area

Grade Distribution Analysis Detail

Table Definitions

Column

Header

Definition

Area	Course prefix
Area Label	Course label
Course. No.	Course number
Section	Course section
A's	Total students with A's
A-'s	Total students with A-'s
B+'s	Total students with B+'s
B's	Total students with B's
B-'s	Total students with B-'s
C+'s	Total students with C+'s

Column

Header

Definition

Total Students	All students initially enrolled
Avg. GPA By course	Grade point average by course
% Completers By Course	Total A-F divided by total students
Total A-C Students	Total students earning A-C average
% of students receiving an A-C grade	Total A-C divided by total students
Percent A-C Completers	Total A-C divided by A-F students

Grade Value

A	4.000
A-	3.667
B+	3.333
B	3.000
B-	2.667
C+	2.333

Column

Header

Definition

C-'s	Total students with C-'s
C's	Total students with C's
D+'s	Total students with D+'s
D's	Total students with D's
D-'s	Total students with D-'s
F's	Total students with F's
Total A-F	Total A-F students
I's	Total students with incompletes
IP's	Total students in progress
WX's	Total students who withdrew

Column

Header

Definition

Mean for Area	Grade point average by area
Number of Sections	Total sections for rubric
Standard Deviation	Standard deviation on average GPA by course
Variance	Variance on average GPA by course

Grade Value

C-	2.000
C	1.667
D+	1.333
D-	0.667
F	0.000

Please refer to course roster for course descriptions. http://prtl.uhcl.edu/pls/portal/roster_of_courses

**University of Houston-Clear Lake
Office of Institutional Effectiveness
Grade Distribution Analysis - Fall 2007**

Summary Data for Fall 2007

School	GPA	Total Number of Sections	Total Enrollment (Duplicated) ¹	Total A - F Enrollment (Duplicated) ¹	Percent Completers
School of Business	3.239	262	5,841	5,456	92.65
School of Human Sciences and Humanities	3.195	565	7,205	6,411	84.54
School of Science and Computer Engineering	3.294	282	3,083	2,783	88.46
School of Education	3.478	330	5,049	4,683	92.05
Average	3.302	-	-	-	91.29
Total for ALL Schools	-	1,439	21,178	19,333	-

¹ Students taking more than one class will be counted once per class taken.

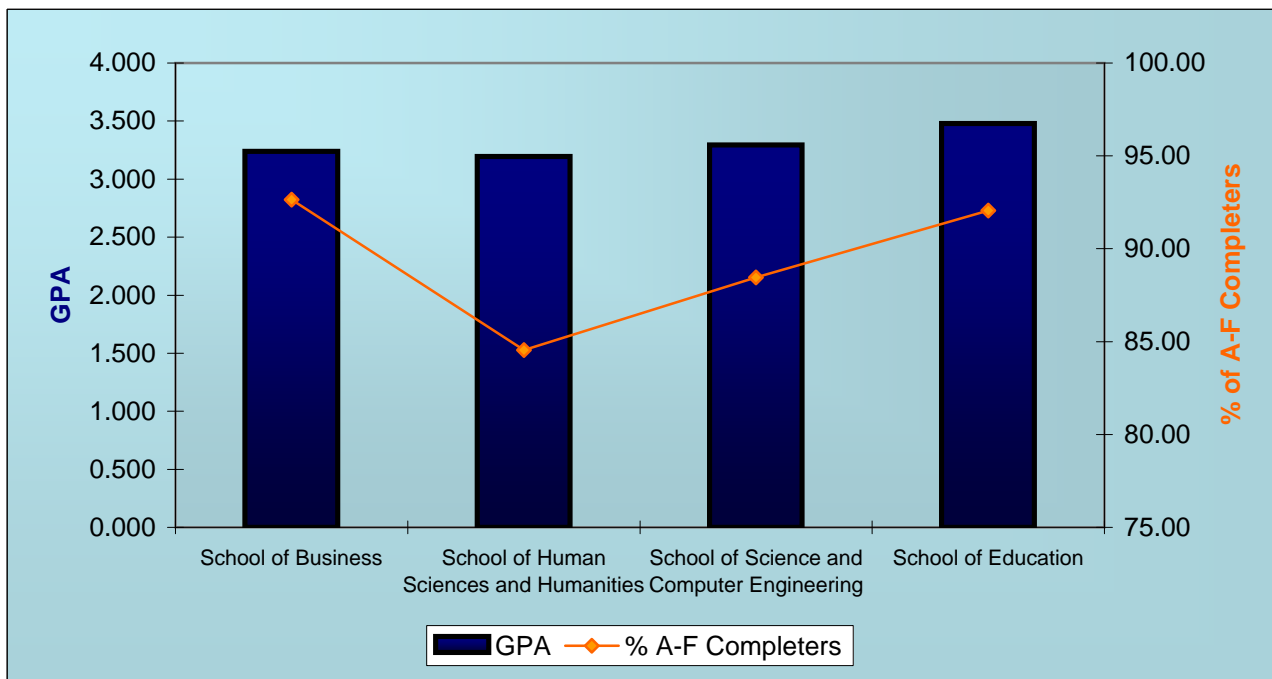

**University of Houston-Clear Lake
Office of Institutional Effectiveness
Grade Distribution Analysis - Fall 2007**

Student Day and Night Enrollment Summary Data for Fall 2007

The following tables display the number of students taking day, night, or both day and night classes. The CBStartTime variable from peoplesoft query UHCL_OIE_STDNT_CLASS_DATA was used to obtain the start time of each class taken by a student. Students enrolled only in classes that began earlier than 4:30 pm are considered day. Students enrolled only in classes that began later than 4:30 pm are considered night. Students who took both day and night courses are classified as day/night. Internet classes or classes that do not require regular attendance are considered day.

School	Classification	Day		Night		Day/Night		Total	
		Count	Row %	Count	Row %	Count	Row %	Count	Row %
School of Business	Undergraduate	276	23.2	229	19.3	684	57.5	1,189	100.0
	Graduate	280	33.6	130	15.6	424	50.8	834	100.0
	Total	556	27.5	359	17.7	1,108	54.8	2,023	100.0
School of Human Sciences and Humanities	Undergraduate	538	41.0	137	10.5	636	48.5	1,311	100.0
	Graduate	278	31.0	283	31.5	337	37.5	898	100.0
	Total	816	36.9	420	19.0	973	44.0	2,209	100.0
School of Science and Computer Engineering	Undergraduate	108	20.6	94	17.9	323	61.5	525	100.0
	Graduate	90	20.9	142	32.9	199	46.2	431	100.0
	Total	198	20.7	236	24.7	522	54.6	956	100.0
School of Education	Undergraduate	500	46.3	109	10.1	471	43.6	1,080	100.0
	Graduate	432	41.5	178	17.1	432	41.5	1,042	100.0
	Doctoral	0	0.0	0	0.0	35	100.0	35	100.0
	Total	932	43.2	287	13.3	938	43.5	2,157	100.0
Non - Declared	Undergraduate	61	34.5	79	44.6	37	20.9	177	100.0
	Total	61	34.5	79	44.6	37	20.9	177	100.0
Total for ALL Schools		2,563	34.1	1,381	18.4	3,578	47.6	7,522	100.0

Counts are non-duplicative figures.

UHCL Total by Classification	Day		Night		Day/Night		Total	
	Count	Row %	Count	Row %	Count	Row %	Count	Row %
Undergraduate	1,483	34.6	648	15.1	2,151	50.2	4,282	100.0
Graduate	1,080	33.7	733	22.9	1,392	43.4	3,205	100.0
Doctoral	0	n/a	0	n/a	35	100.0	35	100.0
Total	2,563	34.1	1,381	18.4	3,578	47.6	7,522	100.0

University of Houston-Clear Lake
Office of Institutional Effectiveness
Grade Distribution Analysis - Fall 2007

School of Business: Undergraduate Summary Data for Fall 2007

Sorted by Percent Completers by Area

Area	GPA by Area	Percent Completers by Area	Total Sections by Area	Total Headcount by Area ¹
LEGL Legal Studies	2.931	97.53	9	125
MKTG Marketing	3.234	97.03	14	372
MGMT Management	3.189	96.19	22	804
HADM Healthcare Administration	3.339	95.77	7	109
ENVR Environmental Mgmt	3.516	94.44	6	47
ECON Economics	2.612	94.32	5	234
FINC Finance	2.779	92.90	15	377
ISAM Information Systems Administration and Mgmt	3.119	92.89	14	289
POLS Political Science	2.947	91.67	3	25
DSCI Decision Sciences	2.527	89.44	12	392
ACCT Accounting	2.739	88.64	31	830
BAPA Business and Public Administration	2.361	58.33	3	9
Average	2.941	90.76	-	-
Total	-	-	141	3,613

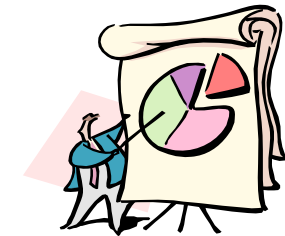

¹ Includes all initially enrolled students.

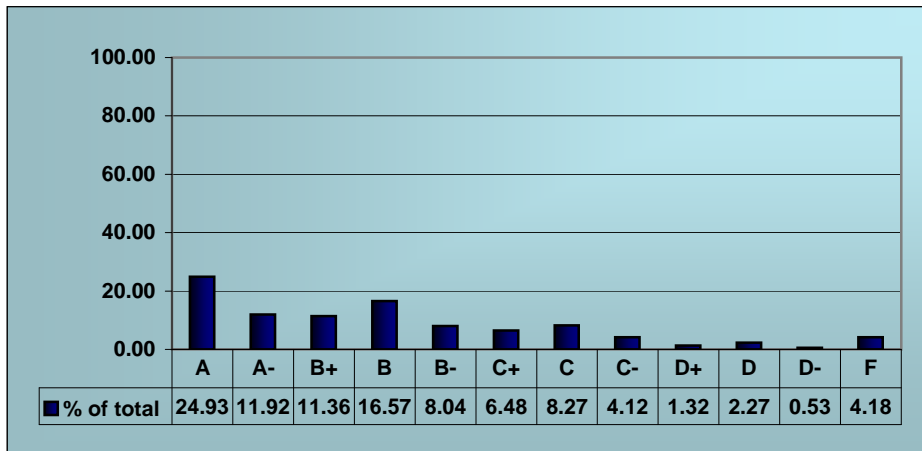

² Students with no grades entered are not counted.

Grade Earned	Total ²	% of total
A	847	24.93
A-	405	11.92
B+	386	11.36
B	563	16.57
B-	273	8.04
C+	220	6.48
C	281	8.27
C-	140	4.12
D+	45	1.32
D	77	2.27
D-	18	0.53
F	142	4.18
Grand Total	3,397	100.00

University of Houston-Clear Lake
Office of Institutional Effectiveness
Grade Distribution Analysis - Fall 2007

School of Business: Graduate Summary Data for Fall 2007

Sorted by Percent Completers by Area

Area	GPA by Area	Percent Completers by Area	Total Sections by Area	Total Headcount by Area ¹
LEGL Legal Studies	3.649	100.00	1	19
ENVR Environmental Mgmt	3.830	96.25	4	35
MGMT Management	3.677	95.94	14	318
FINC Finance	3.583	95.64	15	288
ACCT Accounting	3.320	94.29	26	368
PPRM Public and Private Mgmt	3.857	93.33	1	15
BAPA Business and Public Administration	3.863	92.13	5	80
HMRS Human Resource Mgmt	3.386	91.72	4	71
ISAM Information Systems Administration and Mgmt	3.540	91.60	12	224
DSCI Decision Sciences	3.357	90.83	6	179
MKTG Marketing	3.017	89.44	7	146
HADM Healthcare Administration	3.499	85.50	20	361
ECON Economics	3.274	83.43	6	124
Average	3.527	92.32	-	-
Total	-	-	121	2,228

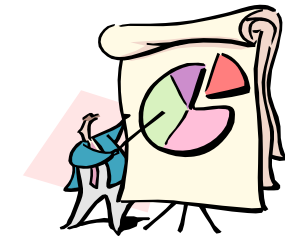

¹ Includes all initially enrolled students.

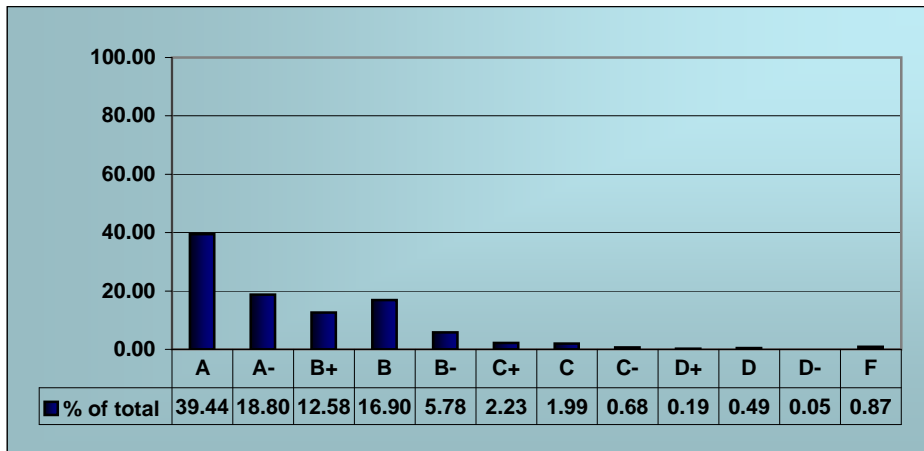

² Students with no grades entered are not counted.

Grade Earned	Total ²	% of total
A	812	39.44
A-	387	18.80
B+	259	12.58
B	348	16.90
B-	119	5.78
C+	46	2.23
C	41	1.99
C-	14	0.68
D+	4	0.19
D	10	0.49
D-	1	0.05
F	18	0.87
Grand Total	2,059	100.00

**University of Houston-Clear Lake
Office of Institutional Effectiveness
Grade Distribution Analysis - Fall 2007**

School of Business: Fall 2007 Grade Distribution Analysis

A "." will appear where data were not available for a particular class. Grade distribution data were generated by PeopleSoft.
Some courses did not report any grades, therefore, calculated fields will appear as 0 or 0.00.
Use discretion when interpreting results.

Sorted by Area Name

Area	Area Label	Course No.	Section	A's	A-'s	B+'s	B's	B-'s	C+'s	C's	C-'s	D+'s	D's	D-'s	F's	Total A-F Students	I's	IP's	WX's	Total Students Initially Enrolled	Average GPA by Course	% Completers by Course	Total A-C Students	% of Students receiving an A-C grade	% of A-C Students Completing
ACCT	Accounting	3331	01	5	3	7	3	0	1	6	2	1	0	0	0	28	0	0	2	30	2.940	93.33	27	90.00	96.43
ACCT	Accounting	3331	02	7	1	4	7	3	3	3	2	2	0	2	37	0	0	2	39	2.613	94.87	31	79.49	83.78	
ACCT	Accounting	3331	03	12	7	7	17	3	0	0	1	0	1	0	2	50	1	0	0	51	3.173	98.04	47	92.16	94.00
ACCT	Accounting	3333	01	17	8	4	4	2	2	2	1	0	2	0	1	43	0	0	1	44	3.264	97.73	40	90.91	93.02
ACCT	Accounting	3333	02	14	7	5	8	2	2	4	3	0	1	0	1	47	0	0	3	50	3.114	94.00	45	90.00	95.74
ACCT	Accounting	3431	01	3	0	1	8	1	2	4	3	0	2	0	0	24	0	0	5	29	2.569	82.76	22	75.86	91.67
ACCT	Accounting	3431	02	6	3	0	4	1	1	1	2	0	4	0	7	29	1	0	5	35	2.115	82.86	18	51.43	62.07
ACCT	Accounting	3431	03	4	0	0	6	1	0	3	1	0	2	0	3	20	0	0	5	25	2.317	80.00	15	60.00	75.00
ACCT	Accounting	3431	04	1	2	3	4	4	5	3	0	2	1	1	3	29	0	0	3	32	2.276	90.63	22	68.75	75.86
ACCT	Accounting	3431	05	1	3	2	5	3	1	3	4	2	2	0	4	30	1	0	2	33	2.145	90.91	22	66.67	73.33
ACCT	Accounting	3432	01	4	2	2	6	5	3	1	0	0	1	0	0	24	0	0	1	25	2.972	96.00	23	92.00	95.83
ACCT	Accounting	3432	02	3	1	2	2	2	1	2	2	0	1	0	1	17	0	0	0	17	2.608	100.00	15	88.24	88.24
ACCT	Accounting	3432	03	1	0	0	1	0	0	0	3	0	0	0	1	6	0	0	3	9	2.000	66.67	5	55.56	83.33
ACCT	Accounting	4331	01	8	7	3	4	2	2	2	0	0	0	0	1	29	0	0	4	33	3.230	87.88	28	84.85	96.55
ACCT	Accounting	4331	02	2	1	3	4	4	2	0	0	0	0	0	1	17	0	0	0	17	2.882	100.00	16	94.12	94.12
ACCT	Accounting	4331	03	5	5	3	8	2	6	1	3	0	0	0	1	34	0	0	4	38	2.902	89.47	33	86.84	97.06
ACCT	Accounting	4332	01	3	1	1	1	2	0	1	0	0	0	0	0	9	0	0	2	11	3.259	81.82	9	81.82	100.00
ACCT	Accounting	4332	02	8	7	8	7	6	1	0	0	0	0	0	0	37	0	0	1	38	3.342	97.37	37	97.37	100.00
ACCT	Accounting	4431	01	5	1	2	6	4	1	0	0	0	0	0	2	21	0	0	0	21	2.921	100.00	19	90.48	90.48
ACCT	Accounting	4431	02	4	2	2	7	3	1	1	0	0	0	0	0	20	0	0	0	20	3.167	100.00	20	100.00	100.00
ACCT	Accounting	4431	03	5	1	0	1	4	2	2	1	0	0	0	1	17	0	0	0	17	2.804	100.00	16	94.12	94.12
ACCT	Accounting	4431	04	6	2	1	2	1	1	1	1	0	0	0	0	15	0	0	1	16	3.289	93.75	15	93.75	100.00
ACCT	Accounting	4432	01	4	0	0	7	0	0	6	0	0	1	0	0	18	0	0	1	19	2.778	94.74	17	89.47	94.44
ACCT	Accounting	4434	01	5	1	1	5	0	1	4	0	0	2	0	1	20	0	0	3	23	2.717	86.96	17	73.91	85.00
ACCT	Accounting	4435	01	4	3	2	2	0	1	0	0	0	0	0	0	12	0	0	0	12	3.500	100.00	12	100.00	100.00
ACCT	Accounting	4436	01	3	3	1	5	3	5	3	1	0	1	0	0	25	0	0	7	32	2.787	78.13	24	75.00	96.00
ACCT	Accounting	4436	02	10	2	2	5	5	4	2	0	0	0	0	0	30	1	0	4	35	3.189	85.71	30	85.71	100.00

School of Business: Fall 2007 Grade Distribution Analysis

A "." will appear where data were not available for a particular class. Grade distribution data were generated by PeopleSoft.
Some courses did not report any grades, therefore, calculated fields will appear as 0 or 0.00.
Use discretion when interpreting results.

Sorted by Area Name

Area	Area Label	Course No.	Section	A's	A-'s	B+'s	B's	B-'s	C+'s	C's	C-'s	D+'s	D's	D-'s	F's	Total A-F Students	I's	IP's	WX's	Total Students Initially Enrolled	Average GPA by Course	% Completers by Course	Total A-C Students	% of Students receiving an A-C grade	% of A-C Students Completing
ACCT	Accounting	4532	01	3	0	6	3	5	7	1	2	0	1	0	1	29	0	0	1	30	2.655	96.67	27	90.00	93.10
ACCT	Accounting	4532	02	3	0	1	1	2	2	2	6	0	0	0	1	18	0	0	1	19	2.352	94.74	17	89.47	94.44
ACCT	Accounting	4533	01	4	6	0	11	0	0	4	0	0	0	0	1	26	1	0	1	28	3.039	92.86	25	89.29	96.15
ACCT	Accounting	4739	01	0	0	0	0	0	0	0	0	0	0	0	0	0	2	0	0	2	0.000	0.00	0	0.00	.
ACCT	Accounting	5031	01	6	4	3	4	4	3	2	3	2	1	0	0	32	0	0	4	36	2.844	88.89	29	80.56	90.63
ACCT	Accounting	5031	02	10	9	2	7	1	3	1	0	0	0	0	0	33	0	0	4	37	3.404	89.19	33	89.19	100.00
ACCT	Accounting	5131	01	4	9	4	8	5	2	0	1	0	0	1	0	34	0	0	2	36	3.137	94.44	33	91.67	97.06
ACCT	Accounting	5131	02	6	1	5	2	1	0	0	1	0	0	0	2	18	0	0	2	20	3.037	90.00	16	80.00	88.89
ACCT	Accounting	5131	03	5	2	3	1	1	1	0	0	0	1	0	0	14	0	0	2	16	3.310	87.50	13	81.25	92.86
ACCT	Accounting	5133	01	1	0	0	1	0	0	0	0	0	0	0	0	2	0	0	0	2	3.500	100.00	2	100.00	100.00
ACCT	Accounting	5133	02	0	1	0	0	1	0	1	0	0	0	0	0	3	0	0	0	3	2.778	100.00	3	100.00	100.00
ACCT	Accounting	5133	03	1	0	0	0	1	0	0	0	0	0	0	1	3	0	0	0	3	2.222	100.00	2	66.67	66.67
ACCT	Accounting	5133	04	1	0	0	1	0	0	0	0	0	0	0	0	2	0	0	0	2	3.500	100.00	2	100.00	100.00
ACCT	Accounting	5133	05	3	3	3	2	0	0	0	0	0	0	0	0	11	0	0	0	11	3.545	100.00	11	100.00	100.00
ACCT	Accounting	5134	01	1	1	0	0	0	0	0	0	0	0	0	0	2	0	0	0	2	3.834	100.00	2	100.00	100.00
ACCT	Accounting	5134	02	0	0	0	1	0	0	0	0	0	0	0	0	1	0	0	0	1	3.000	100.00	1	100.00	100.00
ACCT	Accounting	5137	01	2	1	0	0	0	0	0	0	0	0	0	0	3	0	0	0	3	3.889	100.00	3	100.00	100.00
ACCT	Accounting	5137	02	1	2	1	0	0	0	0	0	0	0	0	0	4	0	0	0	4	3.667	100.00	4	100.00	100.00
ACCT	Accounting	5137	03	2	1	0	2	0	1	0	0	0	0	0	0	6	0	0	0	6	3.333	100.00	6	100.00	100.00
ACCT	Accounting	5137	04	2	0	0	1	0	0	0	0	0	0	0	0	3	0	0	0	3	3.667	100.00	3	100.00	100.00
ACCT	Accounting	5231	01	5	2	2	6	0	2	0	0	0	1	0	0	18	0	0	2	20	3.204	90.00	17	85.00	94.44
ACCT	Accounting	5234	01	3	4	1	8	9	2	1	0	0	0	0	0	28	0	0	1	29	3.024	96.55	28	96.55	100.00
ACCT	Accounting	5331	01	1	1	2	3	0	0	0	0	0	0	0	0	7	0	0	1	8	3.333	87.50	7	87.50	100.00
ACCT	Accounting	5332	01	6	6	8	8	0	0	0	1	0	0	0	0	29	0	0	0	29	3.391	100.00	29	100.00	100.00
ACCT	Accounting	5333	01	0	0	0	2	0	0	0	0	0	0	0	0	2	0	0	1	3	3.000	66.67	2	66.67	100.00
ACCT	Accounting	5336	01	1	2	0	0	0	0	0	0	0	0	0	0	3	1	0	0	4	3.778	75.00	3	75.00	100.00
ACCT	Accounting	5431	01	8	0	0	9	0	0	0	0	0	0	0	1	18	0	0	3	21	3.278	85.71	17	80.95	94.44
ACCT	Accounting	5432	01	6	6	10	6	2	0	0	0	0	0	0	0	30	0	0	0	30	3.422	100.00	30	100.00	100.00
ACCT	Accounting	6732	01	19	9	0	0	0	0	0	0	0	0	0	0	28	0	0	0	28	3.893	100.00	28	100.00	100.00
ACCT	Accounting	6735	01	2	2	1	6	0	0	0	0	0	0	0	0	11	0	0	0	11	3.333	100.00	11	100.00	100.00
Total				256	145	118	232	95	71	67	45	9	27	2	39	1,106	8	0	84	1,198			1,029		
Mean for Area																					3.004	91.22		85.93	94.01

School of Business: Fall 2007 Grade Distribution Analysis

A "." will appear where data were not available for a particular class. Grade distribution data were generated by PeopleSoft.
Some courses did not report any grades, therefore, calculated fields will appear as 0 or 0.00.
Use discretion when interpreting results.

Sorted by Area Name

Area	Area Label	Course No.	Section	A's	A-'s	B+'s	B's	B-'s	C+'s	C's	C-'s	D+'s	D's	D-'s	F's	Total A-F Students	I's	IP's	WX's	Total Students Initially Enrolled	Average GPA by Course	% Completers by Course	Total A-C Students	% of Students receiving an A-C grade	% of A-C Students Completing										
Number of Sections				57																															
Standard Deviation																					0.610														
Variance																					0.372														
BAPA	Business and Public Administration	4636	01	0	0	1	3	0	0	0	0	0	0	0	0	4	0	0	0	4	3.083	100.00	4	100.00	100.00										
BAPA	Business and Public Administration	4915	01	0	0	0	0	0	0	0	0	0	0	0	0	0	1	0	0	1	0.000	0.00	0	0.00	.										
BAPA	Business and Public Administration	4935	01	3	0	0	0	0	0	0	0	0	0	0	3	1	0	0	4	4.000	75.00	3	75.00	100.00											
BAPA	Business and Public Administration	5131	01	25	2	1	0	0	0	0	0	0	0	0	28	0	0	1	29	3.952	96.55	28	96.55	100.00											
BAPA	Business and Public Administration	5131	02	11	3	2	0	0	0	0	0	0	0	0	16	0	0	1	17	3.854	94.12	16	94.12	100.00											
BAPA	Business and Public Administration	5131	03	13	2	2	2	0	0	0	0	0	0	0	19	0	0	1	20	3.789	95.00	19	95.00	100.00											
BAPA	Business and Public Administration	5915	01	2	3	1	0	0	0	0	0	0	0	0	6	0	0	0	6	3.722	100.00	6	100.00	100.00											
BAPA	Business and Public Administration	5935	01	6	0	0	0	0	0	0	0	0	0	0	6	1	0	1	8	4.000	75.00	6	75.00	100.00											
Total				60	10	7	5	0	0	0	0	0	0	0	0	82	3	0	4	89			82												
Mean for Area																					3.300	79.46			79.46	100.00									
Number of Sections				8																															
Standard Deviation																					1.366														
Variance																					1.867														
DSCI	Decision Sciences	3131	01	11	4	2	5	1	3	2	6	0	0	4	8	46	0	0	7	53	2.319	86.79	34	64.15	73.91										
DSCI	Decision Sciences	3131	02	9	0	0	11	0	0	6	0	0	3	0	1	30	0	0	0	30	2.800	100.00	26	86.67	86.67										
DSCI	Decision Sciences	3131	03	5	1	3	7	2	1	4	4	4	0	0	1	32	0	0	4	36	2.573	88.89	27	75.00	84.38										
DSCI	Decision Sciences	3131	04	2	1	2	0	0	0	4	2	0	0	0	11	0	0	0	11	2.697	100.00	11	100.00	100.00											
DSCI	Decision Sciences	3131	05	1	0	0	2	0	0	1	0	0	2	0	1	7	1	0	1	9	2.000	77.78	4	44.44	57.14										
DSCI	Decision Sciences	3131	06	1	0	0	3	0	0	0	0	0	0	0	4	0	0	0	4	3.250	100.00	4	100.00	100.00											

School of Business: Fall 2007 Grade Distribution Analysis

A "." will appear where data were not available for a particular class. Grade distribution data were generated by PeopleSoft.
Some courses did not report any grades, therefore, calculated fields will appear as 0 or 0.00.
Use discretion when interpreting results.

Sorted by Area Name

Area	Area Label	Course No.	Section	A's	A-'s	B+'s	B's	B-'s	C+'s	C's	C-'s	D+'s	D's	D-'s	F's	Total A-F Students	I's	IP's	WX's	Total Students Initially Enrolled	Average GPA by Course	% Completers by Course	Total A-C Students	% of Students receiving an A-C grade	% of A-C Students Completing
DSCI	Decision Sciences	3131	07	8	2	0	6	2	1	3	0	2	2	0	0	26	0	0	2	28	2.910	92.86	22	78.57	84.62
DSCI	Decision Sciences	3231	01	5	0	0	2	0	0	7	0	0	1	0	0	15	0	0	5	20	2.733	75.00	14	70.00	93.33
DSCI	Decision Sciences	3231	02	4	0	0	5	0	0	6	1	0	4	0	4	24	0	0	6	30	2.028	80.00	16	53.33	66.67
DSCI	Decision Sciences	3231	03	3	7	3	13	6	2	10	2	0	1	0	2	49	0	0	0	49	2.687	100.00	46	93.88	93.88
DSCI	Decision Sciences	3231	04	1	1	0	2	3	3	1	2	0	1	0	4	18	0	0	6	24	1.945	75.00	13	54.17	72.22
DSCI	Decision Sciences	3231	05	13	5	5	12	6	5	31	4	3	3	0	8	95	0	0	3	98	2.382	96.94	81	82.65	85.26
DSCI	Decision Sciences	5031	01	7	4	0	2	4	2	5	1	0	0	0	1	26	1	0	2	29	2.910	89.66	25	86.21	96.15
DSCI	Decision Sciences	5031	02	13	3	0	5	5	3	5	0	0	0	0	1	35	0	0	2	37	3.095	94.59	34	91.89	97.14
DSCI	Decision Sciences	5431	01	15	8	6	5	2	1	1	0	0	0	0	0	38	0	0	0	38	3.526	100.00	38	100.00	100.00
DSCI	Decision Sciences	5431	02	9	2	1	9	3	2	0	0	2	0	0	1	29	0	0	10	39	3.069	74.36	26	66.67	89.66
DSCI	Decision Sciences	5431	03	10	2	2	0	0	0	0	0	0	0	0	0	14	0	0	0	14	3.857	100.00	14	100.00	100.00
DSCI	Decision Sciences	5431	04	12	4	1	1	0	0	0	0	0	1	0	0	19	0	0	3	22	3.684	86.36	18	81.82	94.74
Total				129	44	25	90	34	23	86	22	11	18	4	32	518	2	0	51	571			453		
Mean for Area																					2.804	89.90		79.41	87.54
Number of Sections				18																					
Standard Deviation																					0.556				
Variance																					0.310				
ECON	Economics	3131	01	9	8	6	11	9	12	5	7	3	2	0	4	76	2	0	2	80	2.605	95.00	67	83.75	88.16
ECON	Economics	3131	02	2	2	1	4	1	1	5	0	0	3	0	4	23	0	0	1	24	2.116	95.83	16	66.67	69.57
ECON	Economics	3131	03	10	3	1	3	7	2	4	1	0	3	0	2	36	0	0	3	39	2.759	92.31	31	79.49	86.11
ECON	Economics	3131	04	10	7	5	10	2	4	7	2	0	0	1	0	48	0	0	1	49	3.021	97.96	47	95.92	97.92
ECON	Economics	3131	06	8	0	3	9	2	2	4	4	2	1	0	3	38	0	0	4	42	2.561	90.48	32	76.19	84.21
ECON	Economics	5031	01	6	2	1	7	1	0	0	0	0	0	0	0	17	0	0	5	22	3.431	77.27	17	77.27	100.00
ECON	Economics	5031	03	4	0	0	5	2	0	0	0	0	0	0	0	11	0	0	3	14	3.303	78.57	11	78.57	100.00
ECON	Economics	5136	01	10	2	4	2	0	0	0	0	0	0	0	2	20	0	0	1	21	3.333	95.24	18	85.71	90.00
ECON	Economics	5136	02	6	1	4	5	2	1	2	1	0	0	0	0	22	0	0	5	27	3.152	81.48	22	81.48	100.00
ECON	Economics	5136	03	4	3	1	1	1	0	1	1	0	0	0	0	12	0	0	3	15	3.306	80.00	12	80.00	100.00
ECON	Economics	5136	04	6	2	0	10	2	0	1	0	0	0	0	1	22	0	0	3	25	3.121	88.00	21	84.00	95.45
Total				75	30	26	67	29	22	29	16	5	9	1	16	325	2	0	31	358			294		
Mean for Area																					2.973	88.38		80.82	91.95

School of Business: Fall 2007 Grade Distribution Analysis

A "." will appear where data were not available for a particular class. Grade distribution data were generated by PeopleSoft.
Some courses did not report any grades, therefore, calculated fields will appear as 0 or 0.00.
Use discretion when interpreting results.

Sorted by Area Name

Area	Area Label	Course No.	Section	A's	A-'s	B+'s	B's	B-'s	C+'s	C's	C-'s	D+'s	D's	D-'s	F's	Total A-F Students	I's	IP's	WX's	Total Students Initially Enrolled	Average GPA by Course	% Completers by Course	Total A-C Students	% of Students receiving an A-C grade	% of A-C Students Completing										
Number of Sections				11																															
Standard Deviation																					0.412														
Variance																					0.170														
ENVR	Environmental Mgmt	3131	01	3	6	3	3	4	1	1	0	0	0	0	0	21	0	0	0	21	3.238	100.00	21	100.00	100.00										
ENVR	Environmental Mgmt	4135	01	5	2	2	2	1	0	0	0	2	0	0	1	15	0	0	0	15	3.022	100.00	12	80.00	80.00										
ENVR	Environmental Mgmt	4333	01	1	1	2	1	0	0	0	1	0	0	0	0	6	0	0	0	6	3.167	100.00	6	100.00	100.00										
ENVR	Environmental Mgmt	4839	02	1	0	0	0	0	0	0	0	0	0	0	0	1	0	0	0	1	4.000	100.00	1	100.00	100.00										
ENVR	Environmental Mgmt	4931	01	0	1	0	0	0	0	0	0	0	0	0	0	1	0	0	0	1	3.667	100.00	1	100.00	100.00										
ENVR	Environmental Mgmt	4931	03	2	0	0	0	0	0	0	0	0	0	0	0	2	0	0	1	3	4.000	66.67	2	66.67	100.00										
ENVR	Environmental Mgmt	5332	01	6	10	1	0	0	0	0	0	0	0	0	0	17	0	0	3	20	3.765	85.00	17	85.00	100.00										
ENVR	Environmental Mgmt	5333	01	1	1	0	1	0	0	0	0	0	0	0	0	3	0	0	0	3	3.556	100.00	3	100.00	100.00										
ENVR	Environmental Mgmt	5931	01	3	0	0	0	0	0	0	0	0	0	0	0	3	0	0	0	3	4.000	100.00	3	100.00	100.00										
ENVR	Environmental Mgmt	6732	02	9	0	0	0	0	0	0	0	0	0	0	0	9	0	0	0	9	4.000	100.00	9	100.00	100.00										
Total				31	21	8	7	5	1	1	1	2	0	0	1	78	0	0	4	82			75												
Mean for Area																					3.641	95.17		93.17	98.00										
Number of Sections				10																															
Standard Deviation																					0.381														
Variance																					0.145														
FINC	Finance	3031	02	3	3	1	1	4	1	2	2	0	0	0	0	17	0	0	3	20	2.922	85.00	17	85.00	100.00										
FINC	Finance	3331	01	5	3	1	6	5	1	5	6	0	0	1	3	36	0	0	3	39	2.463	92.31	32	82.05	88.89										
FINC	Finance	3331	02	10	3	0	11	4	0	3	7	0	2	0	3	43	0	0	4	47	2.659	91.49	38	80.85	88.37										
FINC	Finance	3331	03	4	0	1	9	2	2	6	2	2	6	4	2	40	0	0	3	43	2.075	93.02	26	60.47	65.00										
FINC	Finance	3331	04	8	3	0	5	0	0	3	0	0	0	0	2	21	2	0	3	26	3.048	80.77	19	73.08	90.48										
FINC	Finance	3331	05	1	0	2	6	1	1	7	0	0	1	2	1	22	0	0	0	22	2.273	100.00	18	81.82	81.82										
FINC	Finance	3333	01	2	1	1	4	3	0	3	1	0	3	0	4	22	0	0	1	23	2.076	95.65	15	65.22	68.18										
FINC	Finance	3333	02	5	2	1	4	3	2	3	2	0	0	1	1	24	0	0	4	28	2.722	85.71	22	78.57	91.67										
FINC	Finance	3533	01	1	3	2	2	4	3	0	1	0	0	0	3	19	0	0	1	20	2.474	95.00	16	80.00	84.21										
FINC	Finance	3533	02	3	1	0	2	0	1	4	3	0	1	0	0	15	0	0	2	17	2.533	88.24	14	82.35	93.33										
FINC	Finance	4331	01	11	3	5	3	1	4	3	2	0	0	0	2	34	0	0	0	34	3.000	100.00	32	94.12	94.12										

School of Business: Fall 2007 Grade Distribution Analysis

A "." will appear where data were not available for a particular class. Grade distribution data were generated by PeopleSoft.
Some courses did not report any grades, therefore, calculated fields will appear as 0 or 0.00.
Use discretion when interpreting results.

Sorted by Area Name

Area	Area Label	Course No.	Section	A's	A-'s	B+'s	B's	B-'s	C+'s	C's	C-'s	D+'s	D's	D-'s	F's	Total A-F Students	I's	IP's	WX's	Total Students Initially Enrolled	Average GPA by Course	% Completers by Course	Total A-C Students	% of Students receiving an A-C grade	% of A-C Students Completing
FINC	Finance	4331	02	5	1	8	0	3	1	0	1	0	0	0	0	19	0	0	3	22	3.281	86.36	19	86.36	100.00
FINC	Finance	4431	01	9	3	2	7	1	0	0	0	0	0	0	0	22	0	0	0	22	3.515	100.00	22	100.00	100.00
FINC	Finance	4531	02	8	0	1	4	0	0	0	0	0	0	0	0	13	0	0	0	13	3.641	100.00	13	100.00	100.00
FINC	Finance	4739	02	0	0	0	1	0	0	0	0	0	0	0	0	1	0	0	0	1	3.000	100.00	1	100.00	100.00
FINC	Finance	5031	01	3	1	0	3	0	0	2	0	0	0	0	0	9	0	0	1	10	3.185	90.00	9	90.00	100.00
FINC	Finance	5031	02	9	0	0	4	1	0	1	0	0	0	0	0	15	0	0	6	21	3.511	71.43	15	71.43	100.00
FINC	Finance	5131	01	11	4	0	5	2	0	0	0	0	0	0	0	22	0	0	2	24	3.591	91.67	22	91.67	100.00
FINC	Finance	5133	01	13	10	5	10	1	0	0	0	0	0	0	0	39	1	0	0	40	3.539	97.50	39	97.50	100.00
FINC	Finance	5133	02	10	2	1	1	0	0	0	0	0	0	0	0	14	0	0	0	14	3.833	100.00	14	100.00	100.00
FINC	Finance	5133	03	4	6	1	4	0	0	0	0	0	0	0	0	15	0	0	0	15	3.556	100.00	15	100.00	100.00
FINC	Finance	5133	04	4	6	2	4	0	0	0	0	0	0	0	0	16	0	0	0	16	3.542	100.00	16	100.00	100.00
FINC	Finance	5134	01	5	1	1	0	0	0	0	0	0	0	0	0	7	0	0	0	7	3.857	100.00	7	100.00	100.00
FINC	Finance	5331	01	13	9	7	10	1	0	0	0	0	0	0	0	40	0	0	0	40	3.525	100.00	40	100.00	100.00
FINC	Finance	5332	01	6	3	3	3	0	0	0	0	0	0	0	0	15	0	0	1	16	3.600	93.75	15	93.75	100.00
FINC	Finance	6231	01	5	4	1	9	2	2	4	1	0	0	0	0	28	0	0	3	31	3.024	90.32	28	90.32	100.00
FINC	Finance	6233	01	8	0	2	2	2	0	0	0	0	0	0	1	15	0	0	0	15	3.333	100.00	14	93.33	93.33
FINC	Finance	6531	01	20	2	3	2	0	0	0	0	0	0	0	0	27	0	0	0	27	3.827	100.00	27	100.00	100.00
FINC	Finance	6731	01	5	3	1	0	0	0	0	0	0	0	0	0	9	0	0	0	9	3.815	100.00	9	100.00	100.00
FINC	Finance	6739	02	3	0	0	0	0	0	0	0	0	0	0	0	3	0	0	0	3	4.000	100.00	3	100.00	100.00
Total				194	77	52	122	40	18	46	28	2	13	8	22	622	3	0	40	665			577		
Mean for Area																					3.181	94.27		89.26	94.65
Number of Sections		30																							
Standard Deviation																					0.559				
Variance																					0.312				
HADM	Healthcare Administration	3131	01	8	5	4	3	3	0	1	0	0	0	0	0	24	1	0	2	27	3.445	88.89	24	88.89	100.00
HADM	Healthcare Administration	4132	01	6	5	8	1	1	0	1	0	0	0	0	0	22	4	0	1	27	3.485	81.48	22	81.48	100.00
HADM	Healthcare Administration	4138	01	13	0	0	0	0	0	0	0	0	0	0	0	13	0	0	0	13	4.000	100.00	13	100.00	100.00

School of Business: Fall 2007 Grade Distribution Analysis

A "." will appear where data were not available for a particular class. Grade distribution data were generated by PeopleSoft.
Some courses did not report any grades, therefore, calculated fields will appear as 0 or 0.00.
Use discretion when interpreting results.

Sorted by Area Name

Area	Area Label	Course No.	Section	A's	A-'s	B+'s	B's	B-'s	C+'s	C's	C-'s	D+'s	D's	D-'s	F's	Total A-F Students	I's	IP's	WX's	Total Students Initially Enrolled	Average GPA by Course	% Completers by Course	Total A-C Students	% of Students receiving an A-C grade	% of A-C Students Completing
HADM	Healthcare Administration	4332	01	8	5	5	1	1	0	0	1	0	0	0	0	21	0	0	0	21	3.540	100.00	21	100.00	100.00
HADM	Healthcare Administration	4531	01	2	3	5	1	0	2	0	0	0	0	0	0	13	0	0	0	13	3.333	100.00	13	100.00	100.00
HADM	Healthcare Administration	4839	02	0	0	0	0	1	0	0	0	0	0	0	0	1	0	0	0	1	2.667	100.00	1	100.00	100.00
HADM	Healthcare Administration	4931	01	0	1	5	0	0	0	0	0	0	0	0	1	7	0	0	0	7	2.905	100.00	6	85.71	85.71
HADM	Healthcare Administration	5032	01	7	17	7	0	0	0	0	0	0	0	0	0	31	1	0	4	36	3.667	86.11	31	86.11	100.00
HADM	Healthcare Administration	5131	01	11	3	1	0	0	0	0	0	0	0	0	0	15	2	0	6	23	3.889	65.22	15	65.22	100.00
HADM	Healthcare Administration	5132	01	8	2	9	2	2	0	0	0	0	0	0	0	23	5	0	1	29	3.507	79.31	23	79.31	100.00
HADM	Healthcare Administration	5232	01	0	17	4	3	1	0	0	0	0	0	0	0	25	0	0	5	30	3.494	83.33	25	83.33	100.00
HADM	Healthcare Administration	5233	01	7	4	1	0	0	0	0	1	0	0	0	1	14	2	0	3	19	3.405	73.68	13	68.42	92.86
HADM	Healthcare Administration	5331	01	18	5	0	1	1	0	2	1	0	0	0	1	29	0	0	1	30	3.506	96.67	28	93.33	96.55
HADM	Healthcare Administration	5431	01	6	2	7	11	1	0	1	0	0	3	0	0	31	0	0	2	33	3.075	93.94	28	84.85	90.32
HADM	Healthcare Administration	5931	01	1	10	2	1	0	0	0	0	0	0	0	0	14	0	0	0	14	3.595	100.00	14	100.00	100.00
HADM	Healthcare Administration	5939	02	1	0	0	0	0	0	0	0	0	0	0	0	1	0	0	0	1	4.000	100.00	1	100.00	100.00
HADM	Healthcare Administration	6132	01	7	7	7	8	4	5	0	0	0	0	0	0	38	0	0	0	38	3.246	100.00	38	100.00	100.00
HADM	Healthcare Administration	6235	01	25	1	0	0	0	0	0	0	0	0	0	1	27	1	0	2	30	3.840	90.00	26	86.67	96.30
HADM	Healthcare Administration	6236	01	5	7	4	1	0	0	0	0	0	0	0	0	17	0	0	0	17	3.647	100.00	17	100.00	100.00
HADM	Healthcare Administration	6236	01	5	7	4	1	0	0	0	0	0	0	0	0	17	0	0	0	17	3.647	100.00	17	100.00	100.00

School of Business: Fall 2007 Grade Distribution Analysis

A "." will appear where data were not available for a particular class. Grade distribution data were generated by PeopleSoft.
Some courses did not report any grades, therefore, calculated fields will appear as 0 or 0.00.
Use discretion when interpreting results.

Sorted by Area Name

Area	Area Label	Course No.	Section	A's	A-'s	B+'s	B's	B-'s	C+'s	C's	C-'s	D+'s	D's	D-'s	F's	Total A-F Students	I's	IP's	WX's	Total Students Initially Enrolled	Average GPA by Course	% Completers by Course	Total A-C Students	% of Students receiving an A-C grade	% of A-C Students Completing					
HADM	Healthcare Administration	6519	02	1	0	0	0	0	0	0	0	0	0	0	0	1	0	0	0	1	4.000	100.00	1	100.00	100.00					
HADM	Healthcare Administration	6539	01	0	0	0	0	0	0	0	0	0	0	0	0	0	0	5	0	5	0.000	0.00	0	0.00	.					
HADM	Healthcare Administration	6539	02	2	0	0	0	0	0	0	0	0	0	0	0	2	0	0	0	2	4.000	100.00	2	100.00	100.00					
HADM	Healthcare Administration	6738	01	9	4	0	0	0	0	0	0	0	0	0	0	13	0	0	0	13	3.898	100.00	13	100.00	100.00					
HADM	Healthcare Administration	6738	01	9	4	0	0	0	0	0	0	0	0	0	0	13	0	0	0	13	3.898	100.00	13	100.00	100.00					
HADM	Healthcare Administration	6739	01	4	0	0	0	0	0	0	0	0	0	0	0	4	2	0	0	6	4.000	66.67	4	66.67	100.00					
HADM	Healthcare Administration	6739	02	1	1	1	0	0	0	0	0	0	0	0	0	3	1	0	0	4	3.667	75.00	3	75.00	100.00					
Total				164	110	74	34	15	7	5	3	0	3	0	4	419	19	5	27	470			412							
Mean for Area																					3.458	88.16		86.85	98.53					
Number of Sections																								27						
Standard Deviation																									0.772					
Variance																									0.595					
HMRS	Human Resource Mgmt	5131	01	2	1	3	1	0	0	0	0	0	0	0	0	7	0	0	0	7	3.524	100.00	7	100.00	100.00					
HMRS	Human Resource Mgmt	5231	01	3	2	5	8	1	1	0	0	0	0	0	0	20	0	0	1	21	3.250	95.24	20	95.24	100.00					
HMRS	Human Resource Mgmt	5433	01	8	1	2	3	1	0	1	0	0	0	0	0	16	0	0	5	21	3.500	76.19	16	76.19	100.00					
HMRS	Human Resource Mgmt	5531	01	4	4	6	2	2	2	1	0	0	0	0	0	21	0	0	1	22	3.270	95.45	21	95.45	100.00					
Total				17	8	16	14	4	3	2	0	0	0	0	0	64	0	0	7	71			64							
Mean for Area																									3.386		91.72		91.72	100.00
Number of Sections																								4						
Standard Deviation																									0.146					
Variance																									0.021					

School of Business: Fall 2007 Grade Distribution Analysis

A "." will appear where data were not available for a particular class. Grade distribution data were generated by PeopleSoft.
Some courses did not report any grades, therefore, calculated fields will appear as 0 or 0.00.
Use discretion when interpreting results.

Sorted by Area Name

Area	Area Label	Course No.	Section	A's	A-'s	B+'s	B's	B-'s	C+'s	C's	C-'s	D+'s	D's	D-'s	F's	Total A-F Students	I's	IP's	WX's	Total Students Initially Enrolled	Average GPA by Course	% Completers by Course	Total A-C Students	% of Students receiving an A-C grade	% of A-C Students Completing
ISAM	Information Systems Administration and Mgmt	3033	01	5	11	10	5	6	0	0	1	2	0	0	5	45	1	0	2	48	2.867	93.75	38	79.17	84.44
ISAM	Information Systems Administration and Mgmt	3033	02	7	10	4	15	3	9	1	0	0	0	0	0	49	0	0	2	51	3.143	96.08	49	96.08	100.00
ISAM	Information Systems Administration and Mgmt	3033	04	1	4	9	2	4	1	0	0	1	0	0	3	25	0	0	1	26	2.760	96.15	21	80.77	84.00
ISAM	Information Systems Administration and Mgmt	3033	05	12	7	6	7	1	9	0	1	0	0	1	1	45	0	0	4	49	3.126	91.84	43	87.76	95.56
ISAM	Information Systems Administration and Mgmt	3033	06	9	6	9	5	4	1	1	1	0	1	0	0	37	0	0	2	39	3.261	94.87	36	92.31	97.30
ISAM	Information Systems Administration and Mgmt	3034	01	0	0	0	0	1	1	1	1	0	0	0	1	5	0	0	2	7	1.733	71.43	4	57.14	80.00
ISAM	Information Systems Administration and Mgmt	3331	01	2	0	3	0	2	1	0	1	0	1	0	0	10	0	0	3	13	2.833	76.92	9	69.23	90.00
ISAM	Information Systems Administration and Mgmt	3332	01	3	2	0	8	0	0	2	0	0	1	0	0	16	0	0	1	17	3.021	94.12	15	88.24	93.75
ISAM	Information Systems Administration and Mgmt	4331	01	1	7	1	1	0	0	0	0	0	0	0	0	10	0	0	1	11	3.600	90.91	10	90.91	100.00
ISAM	Information Systems Administration and Mgmt	4635	01	1	2	0	2	2	0	0	0	0	0	0	0	7	0	0	0	7	3.238	100.00	7	100.00	100.00
ISAM	Information Systems Administration and Mgmt	4636	01	4	4	4	4	0	0	1	0	0	0	0	0	17	0	0	1	18	3.412	94.44	17	94.44	100.00

School of Business: Fall 2007 Grade Distribution Analysis

A "." will appear where data were not available for a particular class. Grade distribution data were generated by PeopleSoft.
Some courses did not report any grades, therefore, calculated fields will appear as 0 or 0.00.
Use discretion when interpreting results.

Sorted by Area Name

Area	Area Label	Course No.	Section	A's	A-'s	B+'s	B's	B-'s	C+'s	C's	C-'s	D+'s	D's	D-'s	F's	Total A-F Students	I's	IP's	WX's	Total Students Initially Enrolled	Average GPA by Course	% Completers by Course	Total A-C Students	% of Students receiving an A-C grade	% of A-C Students Completing
ISAM	Information Systems Administration and Mgmt	4739	02	1	0	0	0	0	0	0	0	0	0	0	0	1	0	0	0	1	4.000	100.00	1	100.00	100.00
ISAM	Information Systems Administration and Mgmt	4839	02	1	0	0	0	0	0	0	0	0	0	0	0	1	0	0	0	1	4.000	100.00	1	100.00	100.00
ISAM	Information Systems Administration and Mgmt	4839	03	0	0	0	0	1	0	0	0	0	0	0	0	1	0	0	0	1	2.667	100.00	1	100.00	100.00
ISAM	Information Systems Administration and Mgmt	5030	01	4	1	1	2	0	2	0	0	0	1	0	0	11	0	0	1	12	3.151	91.67	10	83.33	90.91
ISAM	Information Systems Administration and Mgmt	5330	01	13	1	1	20	0	0	1	0	0	0	0	0	36	0	0	0	36	3.361	100.00	36	100.00	100.00
ISAM	Information Systems Administration and Mgmt	5331	01	1	4	4	4	2	3	2	0	0	0	0	0	20	2	0	3	25	3.017	80.00	20	80.00	100.00
ISAM	Information Systems Administration and Mgmt	5335	01	10	0	1	21	0	0	0	0	0	0	0	0	32	2	0	1	35	3.323	91.43	32	91.43	100.00
ISAM	Information Systems Administration and Mgmt	5337	01	13	10	1	0	0	1	0	0	0	0	0	0	25	0	0	1	26	3.773	96.15	25	96.15	100.00
ISAM	Information Systems Administration and Mgmt	5339	01	9	3	3	7	4	1	0	0	0	1	0	0	28	0	0	0	28	3.286	100.00	27	96.43	96.43
ISAM	Information Systems Administration and Mgmt	5635	01	3	0	1	0	1	0	0	0	0	0	0	0	5	0	0	0	5	3.600	100.00	5	100.00	100.00
ISAM	Information Systems Administration and Mgmt	5638	01	3	2	1	1	1	0	1	0	0	0	0	0	9	0	0	0	9	3.370	100.00	9	100.00	100.00

School of Business: Fall 2007 Grade Distribution Analysis

A "." will appear where data were not available for a particular class. Grade distribution data were generated by PeopleSoft.
Some courses did not report any grades, therefore, calculated fields will appear as 0 or 0.00.
Use discretion when interpreting results.

Sorted by Area Name

Area	Area Label	Course No.	Section	A's	A-'s	B+'s	B's	B-'s	C+'s	C's	C-'s	D+'s	D's	D-'s	F's	Total A-F Students	I's	IP's	WX's	Total Students Initially Enrolled	Average GPA by Course	% Completers by Course	Total A-C Students	% of Students receiving an A-C grade	% of A-C Students Completing			
ISAM	Information Systems Administration and Mgmt	5639	01	9	0	0	0	0	0	0	0	0	0	0	0	9	1	0	0	10	4.000	90.00	9	90.00	100.00			
ISAM	Information Systems Administration and Mgmt	5931	01	9	0	0	0	0	0	0	0	0	0	0	0	9	0	0	0	9	4.000	100.00	9	100.00	100.00			
ISAM	Information Systems Administration and Mgmt	5931	02	11	4	8	3	1	0	0	0	0	0	0	0	27	0	0	0	27	3.593	100.00	27	100.00	100.00			
ISAM	Information Systems Administration and Mgmt	6739	02	1	0	0	0	0	0	0	0	0	0	0	0	1	1	0	0	2	4.000	50.00	1	50.00	100.00			
Total				133	78	67	107	33	29	10	5	3	5	1	10	481	7	0	25	513			462					
Mean for Area																					3.313	92.30		89.36	96.63			
Number of Sections																								26				
Standard Deviation																									0.520			
Variance																									0.270			
LEGL	Legal Studies	3133	01	2	2	4	3	1	4	1	3	0	0	0	2	22	0	0	0	22	2.576	100.00	20	90.91	90.91			
LEGL	Legal Studies	3231	01	0	0	0	0	1	0	1	1	2	0	0	2	7	0	0	1	8	1.286	87.50	3	37.50	42.86			
LEGL	Legal Studies	3432	01	9	2	5	0	1	2	0	0	0	0	1	0	20	0	0	1	21	3.400	95.24	19	90.48	95.00			
LEGL	Legal Studies	3531	01	5	0	4	5	1	4	2	0	0	0	0	1	22	0	0	0	22	2.924	100.00	21	95.45	95.45			
LEGL	Legal Studies	3533	01	2	3	4	0	1	2	0	0	0	0	0	0	12	0	0	0	12	3.306	100.00	12	100.00	100.00			
LEGL	Legal Studies	4532	01	0	1	2	5	2	2	2	2	2	0	0	1	19	0	0	1	20	2.386	95.00	16	80.00	84.21			
LEGL	Legal Studies	4535	01	2	0	2	1	0	0	1	0	0	0	0	0	6	0	0	0	6	3.278	100.00	6	100.00	100.00			
LEGL	Legal Studies	4539	01	2	1	3	0	1	2	0	0	0	0	0	0	9	0	0	0	9	3.222	100.00	9	100.00	100.00			
LEGL	Legal Studies	4839	02	5	0	0	0	0	0	0	0	0	0	0	0	5	0	0	0	5	4.000	100.00	5	100.00	100.00			
LEGL	Legal Studies	5131	01	11	3	2	1	1	0	1	0	0	0	0	0	19	0	0	0	19	3.649	100.00	19	100.00	100.00			
Total				38	12	26	15	9	16	8	6	4	0	1	6	141	0	0	3	144			130					
Mean for Area																					3.003	97.77		89.43	90.84			
Number of Sections																								10				
Standard Deviation																									0.768			

School of Business: Fall 2007 Grade Distribution Analysis

A "." will appear where data were not available for a particular class. Grade distribution data were generated by PeopleSoft.
Some courses did not report any grades, therefore, calculated fields will appear as 0 or 0.00.
Use discretion when interpreting results.

Sorted by Area Name

Area	Area Label	Course No.	Section	A's	A-'s	B+'s	B's	B-'s	C+'s	C's	C-'s	D+'s	D's	D-'s	F's	Total A-F Students	I's	IP's	WX's	Total Students Initially Enrolled	Average GPA by Course	% Completers by Course	Total A-C Students	% of Students receiving an A-C grade	% of A-C Students Completing
																				0.589					
MGMT	Management	3031	01	3	2	4	6	1	0	3	0	0	0	0	1	20	0	0	0	20	2.967	100.00	19	95.00	95.00
MGMT	Management	3031	02	14	10	12	7	4	2	0	0	0	0	0	2	51	0	0	0	51	3.314	100.00	49	96.08	96.08
MGMT	Management	3031	03	38	12	10	11	5	8	8	2	0	0	0	3	97	0	0	1	98	3.234	98.98	94	95.92	96.91
MGMT	Management	3031	04	7	1	2	1	0	4	0	0	2	0	0	1	18	0	0	1	19	2.963	94.74	15	78.95	83.33
MGMT	Management	3133	01	5	4	2	1	1	1	1	0	0	0	0	0	15	0	0	0	15	3.422	100.00	15	100.00	100.00
MGMT	Management	3331	01	5	2	3	2	3	1	1	1	0	0	0	1	19	0	0	0	19	3.018	100.00	18	94.74	94.74
MGMT	Management	3331	02	7	0	5	17	2	6	7	1	0	1	1	0	47	0	0	1	48	2.816	97.92	45	93.75	95.74
MGMT	Management	3431	01	4	4	7	4	4	0	0	2	0	0	0	1	26	0	0	1	27	3.077	96.30	25	92.59	96.15
MGMT	Management	3531	01	32	0	0	1	0	0	0	0	0	0	0	1	34	0	0	3	37	3.853	91.89	33	89.19	97.06
MGMT	Management	3531	02	4	1	13	3	1	8	4	0	0	0	0	2	36	0	0	4	40	2.815	90.00	34	85.00	94.44
MGMT	Management	4132	01	7	6	4	12	4	0	0	0	0	0	0	0	33	0	0	0	33	3.333	100.00	33	100.00	100.00
MGMT	Management	4132	02	8	10	5	4	7	1	0	1	0	0	0	0	36	0	0	0	36	3.333	100.00	36	100.00	100.00
MGMT	Management	4132	03	6	5	9	9	4	3	2	1	0	0	0	0	39	0	0	1	40	3.145	97.50	39	97.50	100.00
MGMT	Management	4132	04	6	6	9	10	2	2	0	1	0	0	0	0	36	0	0	1	37	3.269	97.30	36	97.30	100.00
MGMT	Management	4136	01	35	3	1	1	0	0	0	0	0	0	0	0	40	0	0	0	40	3.933	100.00	40	100.00	100.00
MGMT	Management	4333	01	2	0	0	1	2	0	1	0	0	0	0	1	7	0	0	0	7	2.619	100.00	6	85.71	85.71
MGMT	Management	4533	01	11	5	4	5	1	0	0	0	0	0	0	0	26	0	0	0	26	3.590	100.00	26	100.00	100.00
MGMT	Management	4534	02	10	2	7	5	5	2	9	6	4	6	1	3	60	0	0	6	66	2.394	90.91	46	69.70	76.67
MGMT	Management	4534	03	20	9	8	7	4	2	1	0	0	0	0	0	51	0	0	0	51	3.490	100.00	51	100.00	100.00
MGMT	Management	4534	04	22	10	6	6	3	1	3	0	0	0	0	1	52	0	0	1	53	3.442	98.11	51	96.23	98.08
MGMT	Management	4931	01	2	2	0	0	0	0	0	0	0	0	0	1	5	1	0	2	8	3.067	62.50	4	50.00	80.00
MGMT	Management	4931	02	13	2	2	2	3	4	6	0	0	0	0	1	33	0	0	0	33	3.071	100.00	32	96.97	96.97
MGMT	Management	5032	01	4	5	6	6	0	0	0	0	0	0	0	0	21	0	0	0	21	3.444	100.00	21	100.00	100.00
MGMT	Management	5032	02	7	17	10	3	1	0	0	0	0	0	0	0	38	0	0	0	38	3.561	100.00	38	100.00	100.00
MGMT	Management	5032	03	36	2	0	0	0	0	0	0	0	0	0	0	38	0	0	1	39	3.982	97.44	38	97.44	100.00
MGMT	Management	5133	01	5	13	8	8	5	0	0	0	0	0	0	0	39	0	0	0	39	3.376	100.00	39	100.00	100.00
MGMT	Management	5133	02	4	4	5	0	0	0	0	0	0	0	0	0	13	0	0	2	15	3.641	86.67	13	86.67	100.00
MGMT	Management	5133	03	14	7	2	1	0	0	0	0	0	0	0	0	24	0	0	0	24	3.806	100.00	24	100.00	100.00
MGMT	Management	5636	01	3	1	0	0	0	0	0	0	0	0	0	0	4	0	0	0	4	3.917	100.00	4	100.00	100.00
MGMT	Management	5638	01	10	4	4	2	0	0	1	0	0	0	0	0	21	0	0	0	21	3.619	100.00	21	100.00	100.00

School of Business: Fall 2007 Grade Distribution Analysis

A "." will appear where data were not available for a particular class. Grade distribution data were generated by PeopleSoft.
Some courses did not report any grades, therefore, calculated fields will appear as 0 or 0.00.
Use discretion when interpreting results.

Sorted by Area Name

Area	Area Label	Course No.	Section	A's	A-'s	B+'s	B's	B-'s	C+'s	C's	C-'s	D+'s	D's	D-'s	F's	Total A-F Students	I's	IP's	WX's	Total Students Initially Enrolled	Average GPA by Course	% Completers by Course	Total A-C Students	% of Students receiving an A-C grade	% of A-C Students Completing
MGMT	Management	5931	02	11	0	1	0	0	0	0	0	0	0	0	0	12	0	0	0	12	3.944	100.00	12	100.00	100.00
MGMT	Management	6332	01	19	2	0	0	0	0	0	0	0	0	0	0	21	0	0	4	25	3.968	84.00	21	84.00	100.00
MGMT	Management	6731	01	3	0	5	9	2	0	0	0	0	0	0	0	19	0	0	1	20	3.210	95.00	19	95.00	100.00
MGMT	Management	6731	02	27	4	1	0	0	0	0	0	0	0	0	0	32	0	0	0	32	3.938	100.00	32	100.00	100.00
MGMT	Management	6731	03	13	4	0	1	0	0	0	0	0	0	0	0	18	0	0	0	18	3.870	100.00	18	100.00	100.00
MGMT	Management	6731	04	2	0	2	1	3	0	0	0	0	0	0	0	8	0	0	2	10	3.208	80.00	8	80.00	100.00
Total				419	159	157	146	67	45	47	15	6	7	2	19	1,089	1	0	32	1,122			1,055		
Mean for Area																					3.379	96.09		93.27	96.86
Number of Sections				36																					
Standard Deviation				0.411																					
Variance				0.169																					
MKTG	Marketing	3031	01	4	3	3	5	7	7	4	4	4	1	0	1	43	0	0	0	43	2.512	100.00	37	86.05	86.05
MKTG	Marketing	3031	02	5	10	3	8	5	2	3	0	0	1	0	1	38	0	0	1	39	3.044	97.44	36	92.31	94.74
MKTG	Marketing	3031	03	25	8	7	5	5	0	0	0	0	1	0	0	51	0	0	1	52	3.569	98.08	50	96.15	98.04
MKTG	Marketing	3031	04	26	6	3	2	0	2	0	0	0	0	0	1	40	0	0	0	40	3.667	100.00	39	97.50	97.50
MKTG	Marketing	3133	01	10	3	1	3	1	0	0	0	0	0	0	0	18	0	0	0	18	3.667	100.00	18	100.00	100.00
MKTG	Marketing	3133	02	3	1	0	0	1	2	1	0	1	0	0	1	10	0	0	0	10	2.633	100.00	8	80.00	80.00
MKTG	Marketing	3331	01	0	5	2	3	1	2	1	1	0	0	0	1	16	0	0	1	17	2.813	94.12	15	88.24	93.75
MKTG	Marketing	3332	01	1	0	1	2	6	2	1	1	0	0	0	0	14	0	0	3	17	2.691	82.35	14	82.35	100.00
MKTG	Marketing	3531	01	10	11	4	2	0	0	0	1	0	0	0	0	28	0	0	1	29	3.619	96.55	28	96.55	100.00
MKTG	Marketing	3531	02	12	2	1	1	1	0	0	0	0	0	0	0	17	0	0	0	17	3.784	100.00	17	100.00	100.00
MKTG	Marketing	4332	01	20	14	7	4	3	1	1	0	0	0	0	0	50	0	0	2	52	3.580	96.15	50	96.15	100.00
MKTG	Marketing	4333	01	0	1	1	1	0	0	0	0	0	0	0	0	3	0	0	0	3	3.333	100.00	3	100.00	100.00
MKTG	Marketing	4334	01	0	3	2	4	2	5	7	4	2	1	0	0	30	0	0	2	32	2.367	93.75	27	84.38	90.00
MKTG	Marketing	4739	02	3	0	0	0	0	0	0	0	0	0	0	0	3	0	0	0	3	4.000	100.00	3	100.00	100.00
MKTG	Marketing	5031	01	0	2	2	2	3	0	0	0	0	0	0	1	10	0	0	3	13	2.800	76.92	9	69.23	90.00
MKTG	Marketing	5031	02	1	2	2	1	8	3	0	0	0	0	0	1	18	0	0	1	19	2.741	94.74	17	89.47	94.44
MKTG	Marketing	5031	03	0	3	0	1	3	0	0	1	0	1	0	0	9	0	0	2	11	2.741	81.82	8	72.73	88.89
MKTG	Marketing	5332	01	4	4	16	8	4	0	1	1	0	0	0	0	38	0	0	2	40	3.219	95.00	38	95.00	100.00
MKTG	Marketing	5332	02	1	3	7	8	8	3	2	0	0	0	0	2	34	0	0	3	37	2.784	91.89	32	86.49	94.12

School of Business: Fall 2007 Grade Distribution Analysis

A "." will appear where data were not available for a particular class. Grade distribution data were generated by PeopleSoft.
Some courses did not report any grades, therefore, calculated fields will appear as 0 or 0.00.
Use discretion when interpreting results.

Sorted by Area Name

Area	Area Label	Course No.	Section	A's	A-'s	B+'s	B's	B-'s	C+'s	C's	C-'s	D+'s	D's	D-'s	F's	Total A-F Students	I's	IP's	WX's	Total Students Initially Enrolled	Average GPA by Course	% Completers by Course	Total A-C Students	% of Students receiving an A-C grade	% of A-C Students Completing				
MKTG	Marketing	5532	01	1	5	1	2	3	0	0	0	0	0	0	0	12	0	0	2	14	3.306	85.71	12	85.71	100.00				
MKTG	Marketing	5931	01	3	4	2	3	0	0	0	0	0	0	0	0	12	0	0	0	12	3.528	100.00	12	100.00	100.00				
Total				129	90	65	65	61	29	21	13	7	5	0	9	494	0	0	24	518			473						
Mean for Area																					3.162	94.50		90.40	95.60				
Number of Sections																								21					
Standard Deviation																											0.482		
Variance																											0.233		
POLS	Political Science	3033	01	2	1	1	3	0	0	0	0	0	0	0	0	7	0	0	0	7	3.429	100.00	7	100.00	100.00				
POLS	Political Science	4135	01	1	3	2	3	0	2	0	0	0	0	0	0	11	0	0	1	12	3.212	91.67	11	91.67	100.00				
POLS	Political Science	4531	01	1	1	1	0	0	0	0	0	0	0	0	2	5	0	0	1	6	2.200	83.33	3	50.00	60.00				
Total				4	5	4	6	0	2	0	0	0	0	0	2	23	0	0	2	25			21						
Mean for Area																					2.947	91.67		80.56	86.67				
Number of Sections																								3					
Standard Deviation																											0.656		
Variance																											0.430		
PPRM	Public and Private Mgmt	5131	01	10	3	0	1	0	0	0	0	0	0	0	0	14	1	0	0	15	3.857	93.33	14	93.33	100.00				
Total				10	3	0	1	0	0	0	0	0	0	0	0	14	1	0	0	15			14						
Mean for Area																					3.857	93.33		93.33	100.00				
Number of Sections																								1					
Standard Deviation																											.		
Variance																											.		