

# Office of Institutional Effectiveness

---



University  
of Houston  
Clear Lake

## **Grade Distribution Analysis by Area, Course and Section School of Business: Fall 2006**

published February 7, 2007

---

**Dr. Simone Tiu - Executive Director**

**Peggy Johnson - Coordinator, IR & Enrollment Planning**

**Miriam Qumsieh - Research Analyst II**

**Pablo Salinas, Jr. - Research Analyst I**

**Judy Smith - Research & Assessment Associate**

# **Grade Distribution Analysis: Fall 2006**

## **- Index -**

---

**Click on any item below to go directly to the corresponding page:**



**Table Definitions**

**Summary of Findings for Fall 2006 - All Schools**

**Summary by Area**

**Grade Distribution Analysis Detail**

## Table Definitions

### **Column**

#### **Header**

Area	Course prefix
Area Label	Course label
Course. No.	Course number
Section	Course section
A's	Total students with A's
A-'s	Total students with A-'s
B+'s	Total students with B+'s
B's	Total students with B's
B-'s	Total students with B-'s
C+'s	Total students with C+'s

### **Column**

#### **Header**

#### **Definition**

Total Students	All students initially enrolled
Avg. GPA By course	Grade point average by course
% Completers By Course	Total A-F divided by total students
Total A-C Students	Total students earning A-C average
% of students receiving an A-C grade	Total A-C divided by total students
Percent A-C Completers	Total A-C divided by A-F students

### **Grade Value**

A	4.000
A-	3.667
B+	3.333
B	3.000
B-	2.667
C+	2.333

### **Column**

#### **Header**

C-'s	Total students with C-'s
C's	Total students with C's
D+'s	Total students with D+'s
D's	Total students with D's
D-'s	Total students with D-'s
F's	Total students with F's
Total A-F	Total A-F students
I's	Total students with incompletes
IP's	Total students in progress
WX's	Total students who withdrew

### **Column**

#### **Header**

#### **Definition**

Mean for Area	Grade point average by area
Number of Sections	Total sections for rubric
Standard Deviation	Standard deviation on average GPA by course
Variance	Variance on average GPA by course

### **Grade Value**

C-	2.000
C	1.667
D+	1.333
D-	0.667
F	0.000

Please refer to course roster for course descriptions. [http://prtl.uhcl.edu/pls/portal/roster\\_of\\_courses](http://prtl.uhcl.edu/pls/portal/roster_of_courses)

**University of Houston-Clear Lake  
Office of Institutional Effectiveness  
Grade Distribution Analysis - Fall 2006**

**Summary Data for Fall 2006**

School	GPA	Total Number of Sections	Total Enrollment (Duplicated) <sup>1</sup>	Total A - F Enrollment (Duplicated) <sup>1</sup>	Percent Completers
School of Business	3.281	262	5,779	5,303	91.76
School of Human Sciences and Humanities	3.177	514	7,101	6,325	89.07
School of Science and Computer Engineering	3.113	272	3,218	2,838	88.19
School of Education	3.474	338	5,455	5,015	91.93
Average	<b>3.261</b>	-	-	-	<b>90.39</b>
Total for ALL Schools	-	<b>1,386</b>	<b>21,553</b>	<b>19,481</b>	-

<sup>1</sup> Students taking more than one class will be counted once per class taken.

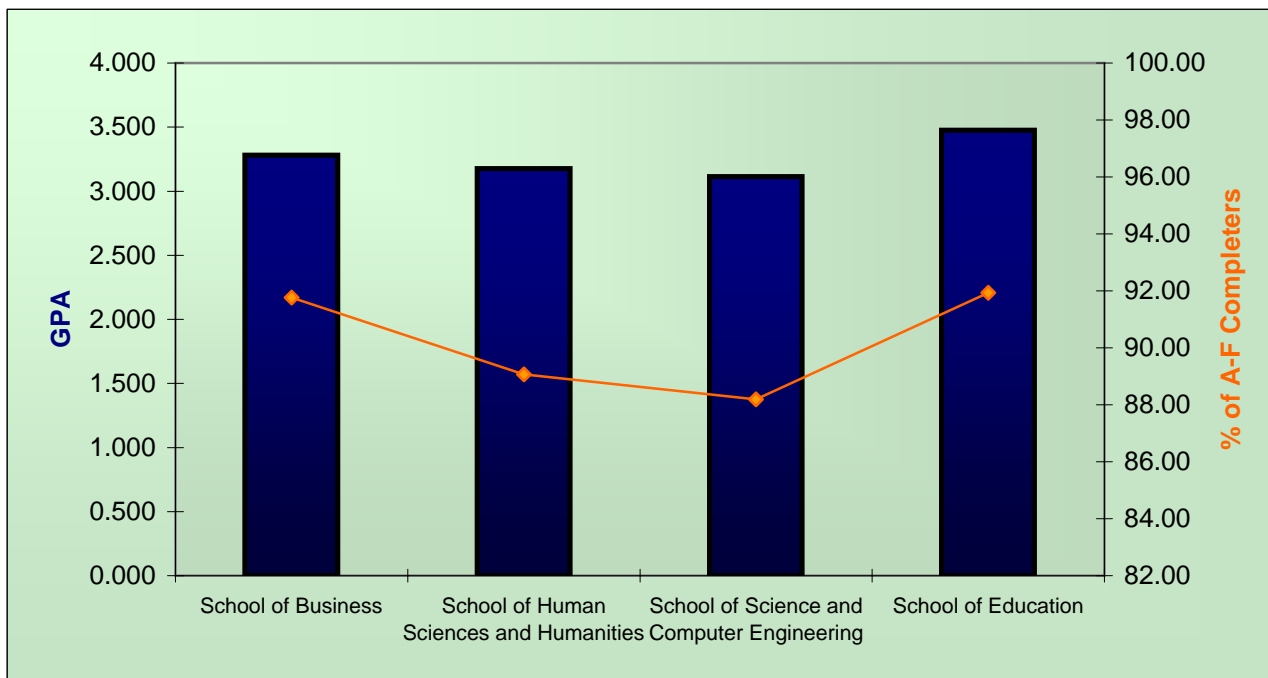

University of Houston-Clear Lake  
Office of Institutional Effectiveness  
Grade Distribution Analysis - Fall 2006

**School of Business: Summary Data for Fall 2006**

Sorted by Percent Completers by Area

Area	GPA by Area	Percent Completers by Area	Total Sections by Area	Total Headcount by Area <sup>1</sup>
POLS Political Science	3.433	100.00	5	36
BAPA Business and Public Administration	3.476	99.51	7	64
HMRS Human Resource Mgmt	3.618	98.20	9	97
ENVR Environmental Mgmt	3.572	97.36	9	64
PPRM Public and Private Mgmt	3.494	96.43	2	23
MGMT Management	3.456	96.14	39	1,086
MKTG Marketing	3.075	94.55	23	555
FINC Finance	3.233	92.81	31	761
ECON Economics	2.974	90.46	12	401
LEGL Legal Studies	3.098	90.43	11	134
ISAM Information Systems Administration and Mgmt	3.315	89.54	25	417
HADM Healthcare Administration	3.505	88.26	20	366
ACCT Accounting	3.070	87.31	50	1,206
DSCI Decision Sciences	2.616	82.20	19	569
<b>Average</b>	<b>3.281</b>	<b>93.09</b>	<b>-</b>	<b>-</b>
<b>Total</b>	<b>-</b>	<b>-</b>	<b>262</b>	<b>5,779</b>



<sup>1</sup> Includes all initially enrolled students.

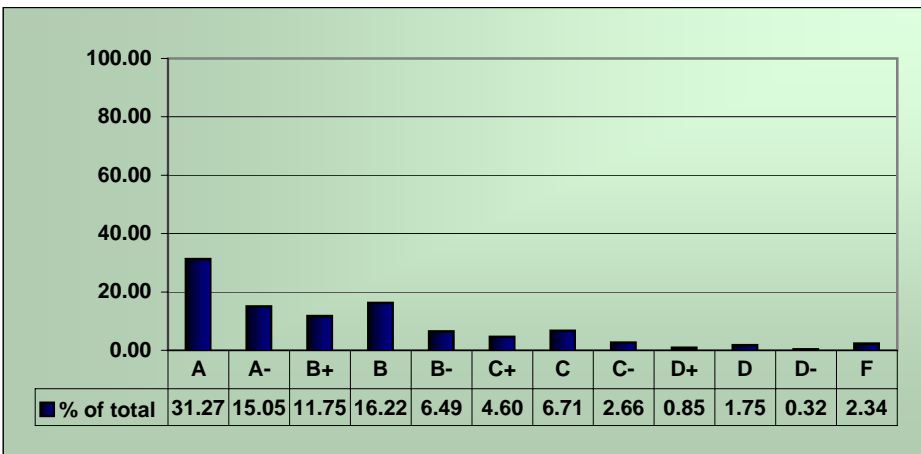

<sup>2</sup> Students with no grades entered are not counted.

Grade Earned	Total <sup>2</sup>	% of total
A	1,658	31.27
A-	798	15.05
B+	623	11.75
B	860	16.22
B-	344	6.49
C+	244	4.60
C	356	6.71
C-	141	2.66
D+	45	0.85
D	93	1.75
D-	17	0.32
F	124	2.34
<b>Grand Total</b>	<b>5,303</b>	<b>100.00</b>

**University of Houston-Clear Lake**  
**Office of Institutional Effectiveness**  
**Grade Distribution Analysis - Fall 2006**

**School of Business: Fall 2006 Grade Distribution Analysis**

A "." will appear where data were not available for a particular class. Grade distribution data were generated by PeopleSoft.  
 Some courses did not report any grades, therefore, calculated fields will appear as 0 or 0.00.  
 Use discretion when interpreting results.

Sorted by Area Name

Area	Area Label	Course No.	Section	A's	A-'s	B+'s	B's	B-'s	C+'s	C's	C-'s	D+'s	D's	D-'s	F's	Total A-F Students	I's	IP's	WX's	Total Students Initially Enrolled	Average GPA by Course	% Completers by Course	Total A-C Students	% of Students receiving an A-C grade	% of A-C Students Completing
ACCT	Accounting	3331	01	7	1	0	2	1	0	0	0	0	0	0	1	12	0	0	1	13	3.361	92.31	11	84.62	91.67
ACCT	Accounting	3331	02	5	1	3	6	3	3	3	2	2	3	0	0	31	0	0	2	33	2.634	93.94	26	78.79	83.87
ACCT	Accounting	3331	03	12	3	5	8	5	2	7	2	1	1	0	0	46	2	0	1	49	2.986	93.88	44	89.80	95.65
ACCT	Accounting	3331	04	13	7	8	16	3	0	1	0	0	0	0	1	49	0	0	0	49	3.313	100.00	48	97.96	97.96
ACCT	Accounting	3333	01	22	9	3	4	2	1	1	0	0	0	0	0	42	1	0	6	49	3.635	85.71	42	85.71	100.00
ACCT	Accounting	3333	02	16	2	3	8	4	3	2	3	1	0	1	1	44	2	0	2	48	3.045	91.67	41	85.42	93.18
ACCT	Accounting	3431	01	1	1	0	3	1	0	2	1	0	0	0	2	11	0	0	6	17	2.273	64.71	9	52.94	81.82
ACCT	Accounting	3431	02	3	0	2	2	4	1	3	3	2	0	0	2	22	0	0	7	29	2.333	75.86	18	62.07	81.82
ACCT	Accounting	3431	05	5	1	1	3	3	2	4	2	3	4	3	2	33	0	0	4	37	2.121	89.19	21	56.76	63.64
ACCT	Accounting	3431	06	0	1	3	0	6	4	2	3	1	0	3	4	27	1	0	8	36	1.901	75.00	19	52.78	70.37
ACCT	Accounting	3432	03	2	1	2	4	2	5	4	3	0	1	0	2	26	0	0	2	28	2.359	92.86	23	82.14	88.46
ACCT	Accounting	3432	04	2	6	2	2	3	4	2	4	0	3	0	1	29	0	0	4	33	2.540	87.88	25	75.76	86.21
ACCT	Accounting	4331	01	6	6	3	4	2	1	1	0	0	2	0	1	26	0	0	7	33	3.064	78.79	23	69.70	88.46
ACCT	Accounting	4331	02	1	4	3	2	2	2	0	0	0	0	0	1	15	0	0	2	17	2.978	88.24	14	82.35	93.33
ACCT	Accounting	4331	03	3	6	11	8	3	5	3	0	0	0	0	0	39	0	0	2	41	3.085	95.12	39	95.12	100.00
ACCT	Accounting	4332	01	13	8	3	6	2	2	1	1	0	0	0	0	36	0	0	2	38	3.417	94.74	36	94.74	100.00
ACCT	Accounting	4332	02	0	0	0	0	0	4	0	0	0	2	0	1	7	0	0	1	8	1.619	87.50	4	50.00	57.14
ACCT	Accounting	4431	01	4	2	7	10	1	5	1	3	0	0	0	0	33	1	0	0	34	2.970	97.06	33	97.06	100.00
ACCT	Accounting	4431	02	3	7	2	8	6	8	7	5	0	0	0	2	48	0	0	1	49	2.611	97.96	46	93.88	95.83
ACCT	Accounting	4432	01	2	0	0	4	0	0	3	0	0	1	0	0	10	0	0	2	12	2.700	83.33	9	75.00	90.00
ACCT	Accounting	4434	01	1	0	1	3	0	0	4	0	0	0	0	1	10	0	0	1	11	2.433	90.91	9	81.82	90.00
ACCT	Accounting	4435	01	4	2	1	1	1	0	0	0	0	0	0	0	9	0	0	0	9	3.593	100.00	9	100.00	100.00
ACCT	Accounting	4436	01	10	9	7	3	2	0	0	0	0	0	1	0	32	0	0	4	36	3.479	88.89	31	86.11	96.88
ACCT	Accounting	4436	02	12	9	4	6	4	1	1	1	0	0	0	0	38	0	0	1	39	3.395	97.44	38	97.44	100.00
ACCT	Accounting	4532	01	4	0	3	0	2	0	1	3	0	2	0	1	16	0	0	4	20	2.521	80.00	13	65.00	81.25
ACCT	Accounting	4532	02	3	0	4	3	1	3	4	3	0	1	0	2	24	0	0	0	24	2.417	100.00	21	87.50	87.50
ACCT	Accounting	4533	01	6	3	4	4	0	1	0	0	0	0	0	0	18	0	0	0	18	3.481	100.00	18	100.00	100.00

## School of Business: Fall 2006 Grade Distribution Analysis

A "." will appear where data were not available for a particular class. Grade distribution data were generated by PeopleSoft.  
Some courses did not report any grades, therefore, calculated fields will appear as 0 or 0.00.  
Use discretion when interpreting results.

Sorted by Area Name

Area	Area Label	Course No.	Section	A's	A-'s	B+'s	B's	B-'s	C+'s	C's	C-'s	D+'s	D's	D-'s	F's	Total A-F Students	I's	IP's	WX's	Total Students Initially Enrolled	Average GPA by Course	% Completers by Course	Total A-C Students	% of Students receiving an A-C grade	% of A-C Students Completing	
ACCT	Accounting	5031	01	7	4	4	9	2	2	2	1	1	1	0	0	33	0	0	4	37	3.061	89.19	31	83.78	93.94	
ACCT	Accounting	5031	02	27	0	0	0	0	0	0	0	0	0	0	0	27	1	0	1	29	4.000	93.10	27	93.10	100.00	
ACCT	Accounting	5131	01	8	9	8	3	1	2	1	0	0	0	0	1	33	0	0	5	38	3.333	86.84	32	84.21	96.97	
ACCT	Accounting	5131	02	10	4	4	1	2	0	0	2	0	0	0	0	23	0	0	0	23	3.464	100.00	23	100.00	100.00	
ACCT	Accounting	5131	03	8	7	7	1	2	0	1	1	0	0	0	0	27	0	0	4	31	3.444	87.10	27	87.10	100.00	
ACCT	Accounting	5133	01	1	1	4	2	0	0	0	0	0	0	0	0	8	0	0	0	8	3.375	100.00	8	100.00	100.00	
ACCT	Accounting	5133	02	6	1	5	2	0	0	0	0	0	0	0	0	14	0	0	0	14	3.595	100.00	14	100.00	100.00	
ACCT	Accounting	5134	03	6	1	0	0	0	0	0	0	0	0	0	0	7	0	0	0	7	3.952	100.00	7	100.00	100.00	
ACCT	Accounting	5134	04	5	1	1	2	0	2	0	0	0	0	0	0	11	0	0	0	11	3.424	100.00	11	100.00	100.00	
ACCT	Accounting	5137	01	6	2	2	1	0	1	0	0	0	0	0	0	12	0	0	0	12	3.611	100.00	12	100.00	100.00	
ACCT	Accounting	5137	02	0	1	4	1	1	0	0	0	0	0	0	0	7	0	0	2	9	3.238	77.78	7	77.78	100.00	
ACCT	Accounting	5231	01	10	4	4	4	1	0	0	0	0	0	0	0	23	0	0	0	23	3.594	100.00	23	100.00	100.00	
ACCT	Accounting	5234	01	9	6	7	8	0	0	0	0	0	0	0	0	30	0	0	2	32	3.511	93.75	30	93.75	100.00	
ACCT	Accounting	5331	02	1	0	0	1	0	0	0	0	0	0	0	1	3	0	0	2	5	2.333	60.00	2	40.00	66.67	
ACCT	Accounting	5332	01	8	7	1	1	0	0	0	0	0	0	0	0	17	0	0	1	18	3.765	94.44	17	94.44	100.00	
ACCT	Accounting	5333	01	0	1	0	0	0	0	0	0	0	0	0	0	1	0	0	2	3	3.667	33.33	1	33.33	100.00	
ACCT	Accounting	5334	01	0	0	0	0	0	0	0	0	0	0	0	0	0	0	0	1	1	0.000	0.00	0	0.00	.	
ACCT	Accounting	5336	01	1	0	0	0	0	0	0	0	0	0	0	0	1	0	0	1	2	4.000	50.00	1	50.00	100.00	
ACCT	Accounting	5431	01	3	4	3	3	0	0	0	0	0	0	0	0	13	0	0	2	15	3.513	86.67	13	86.67	100.00	
ACCT	Accounting	5432	01	14	3	2	8	0	1	1	0	0	1	0	0	30	0	0	1	31	3.433	96.77	29	93.55	96.67	
ACCT	Accounting	6732	01	23	7	0	0	0	0	0	0	0	0	0	0	30	0	0	0	30	3.922	100.00	30	100.00	100.00	
ACCT	Accounting	6735	01	5	0	3	3	0	0	3	0	0	0	0	1	15	0	0	1	16	3.000	93.75	14	87.50	93.33	
ACCT	Accounting	6739	02	1	0	0	0	0	0	0	0	0	0	0	0	1	0	0	0	1	4.000	100.00	1	100.00	100.00	
<b>Total</b>				<b>319</b>	<b>152</b>	<b>144</b>	<b>170</b>	<b>72</b>	<b>65</b>	<b>65</b>	<b>43</b>	<b>11</b>	<b>22</b>	<b>8</b>	<b>28</b>	<b>1,099</b>	<b>8</b>	<b>0</b>	<b>99</b>	<b>1,206</b>			<b>1,030</b>			
<b>Mean for Area</b>																						<b>3.070</b>	<b>87.31</b>		<b>81.71</b>	<b>93.11</b>
<b>Number of Sections</b>				<b>50</b>																						
<b>Standard Deviation</b>																						<b>0.732</b>				
<b>Variance</b>																						<b>0.535</b>				
BAPA	Business and Public Administration	4636	01	0	0	0	0	1	0	1	0	0	0	0	0	2	0	0	0	2	2.334	100.00	2	100.00	100.00	

## School of Business: Fall 2006 Grade Distribution Analysis

A "." will appear where data were not available for a particular class. Grade distribution data were generated by PeopleSoft.  
Some courses did not report any grades, therefore, calculated fields will appear as 0 or 0.00.  
Use discretion when interpreting results.

Sorted by Area Name

Area	Area Label	Course No.	Section	A's	A-'s	B+'s	B's	B-'s	C+'s	C's	C-'s	D+'s	D's	D-'s	F's	Total A-F Students	I's	IP's	WX's	Total Students Initially Enrolled	Average GPA by Course	% Completers by Course	Total A-C Students	% of Students receiving an A-C grade	% of A-C Students Completing
BAPA	Business and Public Administration	4915	01	1	0	0	0	1	0	0	0	0	0	0	0	2	0	0	0	2	3.334	100.00	2	100.00	100.00
BAPA	Business and Public Administration	4935	01	1	1	0	0	0	0	0	0	0	0	0	0	2	0	0	0	2	3.834	100.00	2	100.00	100.00
BAPA	Business and Public Administration	5131	02	14	4	1	8	1	0	0	0	0	0	0	0	28	0	0	1	29	3.595	96.55	28	96.55	100.00
BAPA	Business and Public Administration	5131	03	13	2	1	5	0	0	2	0	0	0	0	1	24	0	0	0	24	3.403	100.00	23	95.83	95.83
BAPA	Business and Public Administration	5915	01	1	1	0	0	0	0	0	0	0	0	0	0	2	0	0	0	2	3.834	100.00	2	100.00	100.00
BAPA	Business and Public Administration	5935	01	3	0	0	0	0	0	0	0	0	0	0	0	3	0	0	0	3	4.000	100.00	3	100.00	100.00
<b>Total</b>				<b>33</b>	<b>8</b>	<b>2</b>	<b>13</b>	<b>3</b>	<b>0</b>	<b>3</b>	<b>0</b>	<b>0</b>	<b>0</b>	<b>0</b>	<b>1</b>	<b>63</b>	<b>0</b>	<b>0</b>	<b>1</b>	<b>64</b>			<b>62</b>		
<b>Mean for Area</b>																					<b>3.476</b>	<b>99.51</b>		<b>98.91</b>	<b>99.40</b>
<b>Number of Sections</b>				<b>7</b>																					
<b>Standard Deviation</b>																									
<b>Variance</b>																									
DSCI	Decision Sciences	3131	01	8	1	1	5	1	1	7	1	0	2	0	2	29	0	0	5	34	2.644	85.29	25	73.53	86.21
DSCI	Decision Sciences	3131	02	14	0	0	2	0	0	7	0	0	6	0	3	32	1	0	3	36	2.563	88.89	23	63.89	71.88
DSCI	Decision Sciences	3131	03	4	0	0	13	0	0	11	0	0	0	0	2	30	1	0	2	33	2.567	90.91	28	84.85	93.33
DSCI	Decision Sciences	3131	04	5	2	0	6	1	1	1	2	0	0	0	2	20	0	0	8	28	2.783	71.43	18	64.29	90.00
DSCI	Decision Sciences	3131	05	2	0	0	3	0	0	1	0	0	1	0	1	8	0	0	4	12	2.500	66.67	6	50.00	75.00
DSCI	Decision Sciences	3131	06	9	0	0	4	0	0	8	0	0	0	0	1	22	0	0	7	29	2.909	75.86	21	72.41	95.45
DSCI	Decision Sciences	3131	07	6	2	3	6	2	2	8	1	2	1	0	0	33	0	0	2	35	2.747	94.29	30	85.71	90.91
DSCI	Decision Sciences	3231	01	4	4	7	5	0	1	7	0	0	0	0	0	28	0	0	9	37	3.048	75.68	28	75.68	100.00
DSCI	Decision Sciences	3231	02	5	2	2	7	0	4	8	1	1	0	0	0	30	1	0	4	35	2.778	85.71	29	82.86	96.67
DSCI	Decision Sciences	3231	03	0	0	0	1	0	0	8	0	0	7	0	6	22	0	0	8	30	1.182	73.33	9	30.00	40.91
DSCI	Decision Sciences	3231	04	2	0	0	5	0	0	15	0	0	3	0	2	27	0	0	8	35	2.074	77.14	22	62.86	81.48
DSCI	Decision Sciences	3231	05	17	5	3	3	1	4	1	2	0	0	0	1	37	1	0	0	38	3.315	97.37	36	94.74	97.30
DSCI	Decision Sciences	3231	06	0	0	1	1	1	0	2	1	0	1	0	3	10	0	0	2	12	1.567	83.33	6	50.00	60.00
DSCI	Decision Sciences	3231	07	5	0	3	2	2	1	2	0	0	4	0	4	23	0	0	7	30	2.246	76.67	15	50.00	65.22

## School of Business: Fall 2006 Grade Distribution Analysis

A "." will appear where data were not available for a particular class. Grade distribution data were generated by PeopleSoft.  
Some courses did not report any grades, therefore, calculated fields will appear as 0 or 0.00.  
Use discretion when interpreting results.

Sorted by Area Name

Area	Area Label	Course No.	Section	A's	A-'s	B+'s	B's	B-'s	C+'s	C's	C-'s	D+'s	D's	D-'s	F's	Total A-F Students	I's	IP's	WX's	Total Students Initially Enrolled	Average GPA by Course	% Completers by Course	Total A-C Students	% of Students receiving an A-C grade	% of A-C Students Completing			
DSCI	Decision Sciences	5031	01	3	0	0	1	0	1	1	0	0	0	0	2	8	0	0	3	11	2.417	72.73	6	54.55	75.00			
DSCI	Decision Sciences	5031	02	9	4	4	12	2	0	1	0	0	0	0	0	32	0	0	3	35	3.354	91.43	32	91.43	100.00			
DSCI	Decision Sciences	5431	01	6	2	5	7	2	0	5	0	0	0	0	0	27	0	0	7	34	3.123	79.41	27	79.41	100.00			
DSCI	Decision Sciences	5431	02	3	5	5	4	5	3	4	1	0	0	0	0	30	0	0	5	35	2.967	85.71	30	85.71	100.00			
DSCI	Decision Sciences	5431	03	4	3	1	11	5	0	1	0	0	0	0	2	27	1	0	2	30	2.914	90.00	25	83.33	92.59			
<b>Total</b>				<b>106</b>	<b>30</b>	<b>35</b>	<b>98</b>	<b>22</b>	<b>18</b>	<b>98</b>	<b>9</b>	<b>3</b>	<b>25</b>	<b>0</b>	<b>31</b>	<b>475</b>	<b>5</b>	<b>0</b>	<b>89</b>	<b>569</b>			<b>416</b>					
<b>Mean for Area</b>																					<b>2.616</b>	<b>82.20</b>		<b>70.28</b>	<b>84.84</b>			
<b>Number of Sections</b>																								<b>19</b>				
<b>Standard Deviation</b>																									<b>0.552</b>			
<b>Variance</b>																									<b>0.305</b>			
ECON	Economics	3131	01	8	5	7	3	6	2	2	4	1	0	1	9	48	0	0	1	49	2.417	97.96	37	75.51	77.08			
ECON	Economics	3131	02	6	0	1	5	4	0	5	7	2	6	0	6	42	0	0	5	47	1.984	89.36	28	59.57	66.67			
ECON	Economics	3131	03	8	3	3	4	6	4	6	4	0	2	1	1	42	0	0	3	45	2.659	93.33	38	84.44	90.48			
ECON	Economics	3131	04	8	6	5	8	8	6	3	4	0	0	0	0	48	0	0	1	49	2.972	97.96	48	97.96	100.00			
ECON	Economics	3131	05	2	0	0	4	8	0	3	4	4	3	1	3	32	0	0	2	34	1.969	94.12	21	61.76	65.63			
ECON	Economics	3131	06	4	3	6	3	3	2	2	0	0	0	0	0	23	0	0	2	25	3.159	92.00	23	92.00	100.00			
ECON	Economics	5031	01	6	2	4	6	0	0	0	0	0	0	0	2	20	0	0	1	21	3.133	95.24	18	85.71	90.00			
ECON	Economics	5031	02	6	5	3	5	0	1	1	0	0	0	0	0	21	0	0	3	24	3.413	87.50	21	87.50	100.00			
ECON	Economics	5136	01	9	1	2	12	0	0	2	0	0	0	0	0	26	0	0	3	29	3.321	89.66	26	89.66	100.00			
ECON	Economics	5136	02	10	7	1	0	1	1	0	0	0	0	0	0	20	0	0	7	27	3.700	74.07	20	74.07	100.00			
ECON	Economics	5136	03	11	1	1	14	1	0	0	0	0	0	0	0	28	0	0	2	30	3.417	93.33	28	93.33	100.00			
ECON	Economics	5136	04	6	4	3	3	1	0	0	0	0	0	0	0	17	0	0	4	21	3.549	80.95	17	80.95	100.00			
<b>Total</b>				<b>84</b>	<b>37</b>	<b>36</b>	<b>67</b>	<b>38</b>	<b>16</b>	<b>24</b>	<b>23</b>	<b>7</b>	<b>11</b>	<b>3</b>	<b>21</b>	<b>367</b>	<b>0</b>	<b>0</b>	<b>34</b>	<b>401</b>			<b>325</b>					
<b>Mean for Area</b>																					<b>2.974</b>	<b>90.46</b>		<b>81.87</b>	<b>90.82</b>			
<b>Number of Sections</b>																								<b>12</b>				
<b>Standard Deviation</b>																									<b>0.590</b>			
<b>Variance</b>																									<b>0.348</b>			
ENVR	Environmental Mgmt	3131	02	2	5	1	3	3	0	0	0	0	0	0	1	15	0	0	0	15	3.111	100.00	14	93.33	93.33			
ENVR	Environmental Mgmt	4133	01	3	1	1	0	1	0	1	0	0	0	0	0	7	0	0	0	7	3.381	100.00	7	100.00	100.00			

## School of Business: Fall 2006 Grade Distribution Analysis

A "." will appear where data were not available for a particular class. Grade distribution data were generated by PeopleSoft.  
Some courses did not report any grades, therefore, calculated fields will appear as 0 or 0.00.  
Use discretion when interpreting results.

Sorted by Area Name

Area	Area Label	Course No.	Section	A's	A-'s	B+'s	B's	B-'s	C+'s	C's	C-'s	D+'s	D's	D-'s	F's	Total A-F Students	I's	IP's	WX's	Total Students Initially Enrolled	Average GPA by Course	% Completers by Course	Total A-C Students	% of Students receiving an A-C grade	% of A-C Students Completing
ENVR	Environmental Mgmt	4135	01	3	3	3	0	2	0	0	0	0	0	0	0	11	2	0	0	13	3.485	84.62	11	84.62	100.00
ENVR	Environmental Mgmt	4333	01	3	0	0	1	0	0	0	0	0	0	0	0	4	0	0	0	4	3.750	100.00	4	100.00	100.00
ENVR	Environmental Mgmt	4931	01	1	0	0	0	0	0	0	0	0	0	0	0	1	0	0	0	1	4.000	100.00	1	100.00	100.00
ENVR	Environmental Mgmt	5332	01	4	5	0	1	0	0	0	0	0	0	0	1	11	1	0	0	12	3.394	91.67	10	83.33	90.91
ENVR	Environmental Mgmt	5333	01	2	2	0	0	0	0	1	0	0	0	0	0	5	0	0	0	5	3.467	100.00	5	100.00	100.00
ENVR	Environmental Mgmt	5931	01	1	0	0	0	0	0	0	0	0	0	0	0	1	0	0	0	1	4.000	100.00	1	100.00	100.00
ENVR	Environmental Mgmt	5931	02	3	0	1	2	0	0	0	0	0	0	0	0	6	0	0	0	6	3.556	100.00	6	100.00	100.00
<b>Total</b>				<b>22</b>	<b>16</b>	<b>6</b>	<b>7</b>	<b>6</b>	<b>0</b>	<b>2</b>	<b>0</b>	<b>0</b>	<b>0</b>	<b>0</b>	<b>2</b>	<b>61</b>	<b>3</b>	<b>0</b>	<b>0</b>	<b>64</b>			<b>59</b>		
<b>Mean for Area</b>																					<b>3.572</b>	<b>97.36</b>		<b>95.70</b>	<b>98.25</b>
<b>Number of Sections</b>				<b>9</b>																					
<b>Standard Deviation</b>				<b>0.295</b>																					
<b>Variance</b>				<b>0.087</b>																					
FINC	Finance	3031	02	4	3	1	3	2	1	3	0	1	0	0	0	18	0	0	4	22	3.019	81.82	17	77.27	94.44
FINC	Finance	3331	01	14	1	6	7	4	5	3	5	0	0	0	0	45	1	0	2	48	3.052	93.75	45	93.75	100.00
FINC	Finance	3331	02	0	0	0	4	1	2	2	1	0	0	0	1	11	0	0	3	14	2.273	78.57	10	71.43	90.91
FINC	Finance	3331	03	6	3	4	6	3	0	4	3	0	1	0	1	31	0	0	3	34	2.850	91.18	29	85.29	93.55
FINC	Finance	3331	04	7	5	3	3	2	1	5	2	0	3	2	0	33	0	0	5	38	2.748	86.84	28	73.68	84.85
FINC	Finance	3331	05	9	0	3	7	1	0	6	1	0	0	0	4	31	0	0	8	39	2.688	79.49	27	69.23	87.10
FINC	Finance	3331	06	2	0	0	3	0	4	5	3	2	1	0	2	22	0	0	2	24	2.045	91.67	17	70.83	77.27
FINC	Finance	3333	01	4	0	1	5	3	2	5	4	0	3	0	1	28	0	0	7	35	2.381	80.00	24	68.57	85.71
FINC	Finance	3333	02	4	1	0	1	1	2	0	0	0	0	0	0	9	0	0	2	11	3.333	81.82	9	81.82	100.00
FINC	Finance	3533	01	4	4	1	1	3	5	3	0	1	1	0	0	23	0	0	1	24	2.826	95.83	21	87.50	91.30
FINC	Finance	3533	02	3	2	3	4	1	4	2	2	3	1	0	1	26	0	0	1	27	2.526	96.30	21	77.78	80.77
FINC	Finance	4331	01	5	0	0	4	0	0	0	0	0	0	0	1	10	0	0	1	11	3.200	90.91	9	81.82	90.00
FINC	Finance	4331	02	10	0	0	14	0	0	10	0	0	1	0	0	35	0	0	0	35	2.943	100.00	34	97.14	97.14
FINC	Finance	4431	01	9	7	4	12	0	0	0	0	0	0	0	0	32	0	0	0	32	3.469	100.00	32	100.00	100.00
FINC	Finance	4531	01	9	0	0	7	0	0	1	0	0	0	0	0	17	0	0	0	17	3.471	100.00	17	100.00	100.00
FINC	Finance	4739	02	1	0	0	0	0	0	0	0	0	0	0	0	1	0	0	0	1	4.000	100.00	1	100.00	100.00
FINC	Finance	5031	01	5	0	0	4	1	1	1	0	0	0	0	0	12	0	0	5	17	3.250	70.59	12	70.59	100.00
FINC	Finance	5031	02	6	5	2	6	0	0	4	0	0	0	0	0	23	0	0	1	24	3.261	95.83	23	95.83	100.00

## School of Business: Fall 2006 Grade Distribution Analysis

A "." will appear where data were not available for a particular class. Grade distribution data were generated by PeopleSoft.  
Some courses did not report any grades, therefore, calculated fields will appear as 0 or 0.00.  
Use discretion when interpreting results.

Sorted by Area Name

Area	Area Label	Course No.	Section	A's	A-'s	B+'s	B's	B-'s	C+'s	C's	C-'s	D+'s	D's	D-'s	F's	Total A-F Students	I's	IP's	WX's	Total Students Initially Enrolled	Average GPA by Course	% Completers by Course	Total A-C Students	% of Students receiving an A-C grade	% of A-C Students Completing
FINC	Finance	5131	01	5	1	1	6	4	0	1	0	0	0	0	1	19	0	0	0	19	3.035	100.00	18	94.74	94.74
FINC	Finance	5133	01	11	9	2	8	0	0	0	0	0	0	0	1	31	0	0	2	33	3.473	93.94	30	90.91	96.77
FINC	Finance	5133	02	6	3	0	0	0	0	0	0	0	0	0	0	9	0	0	0	9	3.889	100.00	9	100.00	100.00
FINC	Finance	5133	03	11	9	7	6	1	0	1	0	0	0	0	0	35	0	0	2	37	3.514	94.59	35	94.59	100.00
FINC	Finance	5133	04	6	1	1	1	0	0	0	0	0	0	0	0	9	0	0	1	10	3.778	90.00	9	90.00	100.00
FINC	Finance	5134	01	5	5	7	2	0	0	0	0	0	0	0	0	19	0	0	0	19	3.561	100.00	19	100.00	100.00
FINC	Finance	5331	01	30	16	6	8	0	0	0	0	0	0	0	0	60	0	0	0	60	3.711	100.00	60	100.00	100.00
FINC	Finance	5332	01	8	7	2	10	0	0	0	0	0	0	0	0	27	0	0	1	28	3.494	96.43	27	96.43	100.00
FINC	Finance	6231	01	9	3	8	4	0	3	0	1	0	0	0	0	28	0	0	0	28	3.369	100.00	28	100.00	100.00
FINC	Finance	6233	01	6	4	1	2	1	0	1	0	0	0	0	0	15	0	0	1	16	3.511	93.75	15	93.75	100.00
FINC	Finance	6531	01	21	0	0	8	2	0	0	0	0	0	0	0	31	0	0	0	31	3.656	100.00	31	100.00	100.00
FINC	Finance	6731	01	11	3	1	0	0	0	0	0	0	0	0	0	15	0	0	1	16	3.889	93.75	15	93.75	100.00
FINC	Finance	6739	02	2	0	0	0	0	0	0	0	0	0	0	0	2	0	0	0	2	4.000	100.00	2	100.00	100.00
<b>Total</b>				<b>233</b>	<b>92</b>	<b>64</b>	<b>146</b>	<b>30</b>	<b>30</b>	<b>57</b>	<b>22</b>	<b>7</b>	<b>11</b>	<b>2</b>	<b>13</b>	<b>707</b>	<b>1</b>	<b>0</b>	<b>53</b>	<b>761</b>			<b>674</b>		
<b>Mean for Area</b>																					<b>3.233</b>	<b>92.81</b>		<b>88.93</b>	<b>95.63</b>
<b>Number of Sections</b>				<b>31</b>																					
<b>Standard Deviation</b>																									
<b>Variance</b>																									
HADM	Healthcare Administration	3131	01	3	5	6	0	0	1	0	0	0	0	0	0	15	1	0	5	21	3.511	71.43	15	71.43	100.00
HADM	Healthcare Administration	4132	01	6	2	3	6	2	4	1	2	0	1	0	0	27	0	0	1	28	2.975	96.43	26	92.86	96.30
HADM	Healthcare Administration	4138	01	12	1	0	1	4	1	0	1	0	0	0	1	21	0	0	3	24	3.302	87.50	20	83.33	95.24
HADM	Healthcare Administration	4332	01	6	1	0	3	0	1	1	0	0	0	0	0	12	0	0	0	12	3.417	100.00	12	100.00	100.00
HADM	Healthcare Administration	4531	01	0	6	7	7	5	0	2	0	0	0	0	0	27	0	0	0	27	3.099	100.00	27	100.00	100.00
HADM	Healthcare Administration	4739	02	0	1	0	0	0	0	0	0	0	0	0	0	1	0	0	0	1	3.667	100.00	1	100.00	100.00

## School of Business: Fall 2006 Grade Distribution Analysis

A "." will appear where data were not available for a particular class. Grade distribution data were generated by PeopleSoft.  
Some courses did not report any grades, therefore, calculated fields will appear as 0 or 0.00.  
Use discretion when interpreting results.

Sorted by Area Name

Area	Area Label	Course No.	Section	A's	A-'s	B+'s	B's	B-'s	C+'s	C's	C-'s	D+'s	D's	D-'s	F's	Total A-F Students	I's	IP's	WX's	Total Students Initially Enrolled	Average GPA by Course	% Completers by Course	Total A-C Students	% of Students receiving an A-C grade	% of A-C Students Completing															
HADM	Healthcare Administration	5032	01	3	8	3	3	1	0	0	0	0	0	0	0	18	0	0	4	22	3.500	81.82	18	81.82	100.00															
HADM	Healthcare Administration	5131	01	13	4	4	0	0	1	2	0	0	0	0	0	24	1	0	3	28	3.597	85.71	24	85.71	100.00															
HADM	Healthcare Administration	5232	01	0	8	5	2	4	1	0	2	0	0	0	0	22	0	0	1	23	3.106	95.65	22	95.65	100.00															
HADM	Healthcare Administration	5233	01	14	3	1	0	0	0	0	1	0	0	0	0	19	0	0	1	20	3.790	95.00	19	95.00	100.00															
HADM	Healthcare Administration	5331	01	15	9	0	2	1	0	0	0	0	0	0	1	28	0	0	1	29	3.631	96.55	27	93.10	96.43															
HADM	Healthcare Administration	5431	01	4	1	7	10	1	1	2	0	0	0	0	0	26	0	0	2	28	3.154	92.86	26	92.86	100.00															
HADM	Healthcare Administration	5931	01	0	3	2	0	1	0	0	0	0	0	0	0	6	0	0	0	6	3.389	100.00	6	100.00	100.00															
HADM	Healthcare Administration	6132	01	5	10	3	9	1	0	0	0	0	0	0	0	28	0	0	2	30	3.441	93.33	28	93.33	100.00															
HADM	Healthcare Administration	6235	01	7	5	1	1	2	1	0	0	0	1	1	1	20	0	0	1	21	3.100	95.24	17	80.95	85.00															
HADM	Healthcare Administration	6236	01	8	3	2	0	1	0	1	0	0	0	0	0	15	0	0	1	16	3.622	93.75	15	93.75	100.00															
HADM	Healthcare Administration	6539	01	1	0	0	0	0	0	0	0	0	0	0	0	1	0	4	0	5	4.000	20.00	1	20.00	100.00															
HADM	Healthcare Administration	6738	01	12	5	0	0	0	0	0	0	0	0	0	0	17	0	0	0	17	3.902	100.00	17	100.00	100.00															
HADM	Healthcare Administration	6739	02	3	0	0	0	0	0	0	0	0	0	0	0	3	2	0	0	5	4.000	60.00	3	60.00	100.00															
HADM	Healthcare Administration	6739	03	2	1	0	0	0	0	0	0	0	0	0	0	3	0	0	0	3	3.889	100.00	3	100.00	100.00															
<b>Total</b>				<b>114</b>	<b>76</b>	<b>44</b>	<b>44</b>	<b>23</b>	<b>11</b>	<b>9</b>	<b>6</b>	<b>0</b>	<b>2</b>	<b>1</b>	<b>3</b>	<b>333</b>	<b>4</b>	<b>4</b>	<b>25</b>	<b>366</b>			<b>327</b>																	
<b>Mean for Area</b>																								<b>86.99</b>	<b>98.65</b>															
<b>Number of Sections</b>				<b>20</b>																																				
<b>Standard Deviation</b>																																								
<b>Variance</b>																																								

## School of Business: Fall 2006 Grade Distribution Analysis

A "." will appear where data were not available for a particular class. Grade distribution data were generated by PeopleSoft.  
Some courses did not report any grades, therefore, calculated fields will appear as 0 or 0.00.  
Use discretion when interpreting results.

Sorted by Area Name

Area	Area Label	Course No.	Section	A's	A-'s	B+'s	B's	B-'s	C+'s	C's	C-'s	D+'s	D's	D-'s	F's	Total A-F Students	I's	IP's	WX's	Total Students Initially Enrolled	Average GPA by Course	% Completers by Course	Total A-C Students	% of Students receiving an A-C grade	% of A-C Students Completing
HMRS	Human Resource Mgmt	5131	01	4	6	1	8	1	0	0	0	0	0	0	0	20	0	0	2	22	3.400	90.91	20	90.91	100.00
HMRS	Human Resource Mgmt	5231	01	0	3	1	7	3	2	3	0	0	0	0	0	19	0	0	0	19	2.842	100.00	19	100.00	100.00
HMRS	Human Resource Mgmt	5433	01	2	5	2	0	0	2	0	0	0	0	0	0	11	0	0	0	11	3.424	100.00	11	100.00	100.00
HMRS	Human Resource Mgmt	5435	01	10	3	0	0	0	0	0	0	0	0	0	0	13	0	0	1	14	3.923	92.86	13	92.86	100.00
HMRS	Human Resource Mgmt	5531	01	6	4	1	4	0	0	0	0	0	0	0	0	15	0	0	0	15	3.600	100.00	15	100.00	100.00
HMRS	Human Resource Mgmt	6733	01	2	3	1	1	1	1	0	0	0	0	0	0	9	0	0	0	9	3.370	100.00	9	100.00	100.00
HMRS	Human Resource Mgmt	6735	02	5	0	0	0	0	0	0	0	0	0	0	0	5	0	0	0	5	4.000	100.00	5	100.00	100.00
HMRS	Human Resource Mgmt	6739	02	1	0	0	0	0	0	0	0	0	0	0	0	1	0	0	0	1	4.000	100.00	1	100.00	100.00
HMRS	Human Resource Mgmt	6739	03	1	0	0	0	0	0	0	0	0	0	0	0	1	0	0	0	1	4.000	100.00	1	100.00	100.00
<b>Total</b>				<b>31</b>	<b>24</b>	<b>6</b>	<b>20</b>	<b>5</b>	<b>5</b>	<b>3</b>	<b>0</b>	<b>0</b>	<b>0</b>	<b>0</b>	<b>0</b>	<b>94</b>	<b>0</b>	<b>0</b>	<b>3</b>	<b>97</b>			<b>94</b>		
<b>Mean for Area</b>																					<b>3.618</b>	<b>98.20</b>		<b>98.20</b>	<b>100.00</b>
<b>Number of Sections</b>				<b>9</b>																					
<b>Standard Deviation</b>																									
<b>Variance</b>																									
ISAM	Information Systems Administration and Mgmt	3033	01	7	5	6	9	6	1	2	1	2	0	0	0	39	3	0	8	50	3.077	78.00	37	74.00	94.87
ISAM	Information Systems Administration and Mgmt	3033	02	7	4	8	3	3	3	1	4	0	1	1	1	36	0	0	4	40	2.880	90.00	33	82.50	91.67

## School of Business: Fall 2006 Grade Distribution Analysis

A "." will appear where data were not available for a particular class. Grade distribution data were generated by PeopleSoft.  
Some courses did not report any grades, therefore, calculated fields will appear as 0 or 0.00.  
Use discretion when interpreting results.

Sorted by Area Name

Area	Area Label	Course No.	Section	A's	A-'s	B+'s	B's	B-'s	C+'s	C's	C-'s	D+'s	D's	D-'s	F's	Total A-F Students	I's	IP's	WX's	Total Students Initially Enrolled	Average GPA by Course	% Completers by Course	Total A-C Students	% of Students receiving an A-C grade	% of A-C Students Completing
ISAM	Information Systems Administration and Mgmt	3033	03	15	17	7	4	0	1	1	2	0	0	0	0	47	0	0	3	50	3.518	94.00	47	94.00	100.00
ISAM	Information Systems Administration and Mgmt	3033	04	6	3	4	8	5	2	0	0	0	1	0	0	29	6	0	5	40	3.149	72.50	28	70.00	96.55
ISAM	Information Systems Administration and Mgmt	3033	05	6	5	2	3	9	3	3	2	1	0	0	1	35	0	0	0	35	2.848	100.00	33	94.29	94.29
ISAM	Information Systems Administration and Mgmt	3034	01	1	2	0	1	1	0	2	1	0	0	0	0	8	0	0	2	10	2.834	80.00	8	80.00	100.00
ISAM	Information Systems Administration and Mgmt	3331	01	4	4	1	0	0	1	2	0	0	0	0	0	12	1	0	2	15	3.361	80.00	12	80.00	100.00
ISAM	Information Systems Administration and Mgmt	3332	01	2	0	0	3	0	0	1	0	0	0	0	1	7	1	0	3	11	2.714	63.64	6	54.55	85.71
ISAM	Information Systems Administration and Mgmt	4331	01	4	2	2	0	1	0	1	0	0	0	0	0	10	0	0	1	11	3.467	90.91	10	90.91	100.00
ISAM	Information Systems Administration and Mgmt	4635	01	2	2	3	1	1	0	0	0	0	0	0	0	9	0	0	1	10	3.444	90.00	9	90.00	100.00
ISAM	Information Systems Administration and Mgmt	4636	01	4	4	2	0	0	0	0	0	0	0	0	0	10	0	0	1	11	3.733	90.91	10	90.91	100.00
ISAM	Information Systems Administration and Mgmt	4839	01	0	0	0	0	0	0	1	0	0	0	0	0	1	0	0	0	1	2.000	100.00	1	100.00	100.00
ISAM	Information Systems Administration and Mgmt	4931	02	7	0	0	0	0	0	0	0	0	0	0	0	7	0	0	0	7	4.000	100.00	7	100.00	100.00

## School of Business: Fall 2006 Grade Distribution Analysis

A "." will appear where data were not available for a particular class. Grade distribution data were generated by PeopleSoft.  
Some courses did not report any grades, therefore, calculated fields will appear as 0 or 0.00.  
Use discretion when interpreting results.

Sorted by Area Name

Area	Area Label	Course No.	Section	A's	A-'s	B+'s	B's	B-'s	C+'s	C's	C-'s	D+'s	D's	D-'s	F's	Total A-F Students	I's	IP's	WX's	Total Students Initially Enrolled	Average GPA by Course	% Completers by Course	Total A-C Students	% of Students receiving an A-C grade	% of A-C Students Completing
ISAM	Information Systems Administration and Mgmt	5030	01	2	0	1	0	1	0	0	0	0	0	0	0	4	0	0	2	6	3.500	66.67	4	66.67	100.00
ISAM	Information Systems Administration and Mgmt	5330	01	5	3	5	4	1	0	0	0	0	0	0	0	18	0	0	0	18	3.463	100.00	18	100.00	100.00
ISAM	Information Systems Administration and Mgmt	5331	01	7	3	0	0	0	0	0	0	0	0	0	0	10	0	0	1	11	3.900	90.91	10	90.91	100.00
ISAM	Information Systems Administration and Mgmt	5334	01	5	0	1	3	1	0	0	0	0	0	0	0	10	0	0	1	11	3.500	90.91	10	90.91	100.00
ISAM	Information Systems Administration and Mgmt	5335	01	3	3	0	7	0	0	0	0	0	0	0	0	13	0	0	3	16	3.385	81.25	13	81.25	100.00
ISAM	Information Systems Administration and Mgmt	5337	01	7	4	0	0	0	0	0	0	0	0	0	0	11	0	0	0	11	3.879	100.00	11	100.00	100.00
ISAM	Information Systems Administration and Mgmt	5338	01	5	1	3	0	0	0	0	0	0	0	0	0	9	0	0	1	10	3.741	90.00	9	90.00	100.00
ISAM	Information Systems Administration and Mgmt	5339	01	8	0	4	4	0	0	0	0	0	0	0	0	16	0	0	2	18	3.583	88.89	16	88.89	100.00
ISAM	Information Systems Administration and Mgmt	5632	01	0	0	0	0	3	2	3	0	0	0	0	0	8	0	0	0	8	2.333	100.00	8	100.00	100.00
ISAM	Information Systems Administration and Mgmt	5635	01	4	1	1	0	0	0	0	0	0	0	0	0	6	0	0	0	6	3.833	100.00	6	100.00	100.00
ISAM	Information Systems Administration and Mgmt	5636	01	3	1	1	1	0	0	0	0	0	0	0	0	6	0	0	0	6	3.667	100.00	6	100.00	100.00

## School of Business: Fall 2006 Grade Distribution Analysis

A "." will appear where data were not available for a particular class. Grade distribution data were generated by PeopleSoft.  
Some courses did not report any grades, therefore, calculated fields will appear as 0 or 0.00.  
Use discretion when interpreting results.

Sorted by Area Name

Area	Area Label	Course No.	Section	A's	A-'s	B+'s	B's	B-'s	C+'s	C's	C-'s	D+'s	D's	D-'s	F's	Total A-F Students	I's	IP's	WX's	Total Students Initially Enrolled	Average GPA by Course	% Completers by Course	Total A-C Students	% of Students receiving an A-C grade	% of A-C Students Completing
ISAM	Information Systems Administration and Mgmt	5638	02	2	0	0	1	0	1	1	0	0	0	0	0	5	0	0	0	5	3.067	100.00	5	100.00	100.00
<b>Total</b>				<b>116</b>	<b>64</b>	<b>51</b>	<b>52</b>	<b>32</b>	<b>14</b>	<b>18</b>	<b>10</b>	<b>3</b>	<b>2</b>	<b>1</b>	<b>3</b>	<b>366</b>	<b>11</b>	<b>0</b>	<b>40</b>	<b>417</b>			<b>357</b>		
<b>Mean for Area</b>																					<b>3.315</b>	<b>89.54</b>		<b>88.39</b>	<b>98.52</b>
<b>Number of Sections</b>				<b>25</b>																					
<b>Standard Deviation</b>				<b>0.499</b>																					
<b>Variance</b>				<b>0.249</b>																					
LEGL	Legal Studies	3133	02	0	1	2	1	1	1	1	0	0	0	0	0	7	0	0	2	9	2.905	77.78	7	77.78	100.00
LEGL	Legal Studies	3231	01	0	0	0	1	1	0	0	1	0	0	0	2	5	1	0	1	7	1.467	71.43	3	42.86	60.00
LEGL	Legal Studies	3432	01	4	3	2	1	4	3	0	1	1	0	0	2	21	0	0	1	22	2.730	95.45	18	81.82	85.71
LEGL	Legal Studies	3531	01	2	1	1	5	0	1	1	0	0	0	0	1	12	1	0	4	17	2.861	70.59	11	64.71	91.67
LEGL	Legal Studies	3533	01	1	1	4	0	2	1	0	0	0	0	0	1	10	0	0	0	10	2.867	100.00	9	90.00	90.00
LEGL	Legal Studies	4532	01	2	2	2	2	0	2	1	0	0	0	0	0	11	0	0	1	12	3.151	91.67	11	91.67	100.00
LEGL	Legal Studies	4535	01	7	0	2	3	0	1	1	0	0	0	0	0	14	0	0	1	15	3.429	93.33	14	93.33	100.00
LEGL	Legal Studies	4539	01	3	10	1	0	3	0	0	0	0	0	0	0	17	0	0	1	18	3.530	94.44	17	94.44	100.00
LEGL	Legal Studies	4839	02	2	0	0	0	0	0	0	0	0	0	0	0	2	0	0	0	2	4.000	100.00	2	100.00	100.00
LEGL	Legal Studies	4931	02	1	0	0	2	0	0	0	0	0	0	0	0	3	0	0	0	3	3.333	100.00	3	100.00	100.00
LEGL	Legal Studies	5131	01	14	1	2	2	0	0	0	0	0	0	0	0	19	0	0	0	19	3.807	100.00	19	100.00	100.00
<b>Total</b>				<b>36</b>	<b>19</b>	<b>16</b>	<b>17</b>	<b>11</b>	<b>9</b>	<b>4</b>	<b>2</b>	<b>1</b>	<b>0</b>	<b>0</b>	<b>6</b>	<b>121</b>	<b>2</b>	<b>0</b>	<b>11</b>	<b>134</b>			<b>114</b>		
<b>Mean for Area</b>																					<b>3.098</b>	<b>90.43</b>		<b>85.15</b>	<b>93.40</b>
<b>Number of Sections</b>				<b>11</b>																					
<b>Standard Deviation</b>				<b>0.679</b>																					
<b>Variance</b>				<b>0.461</b>																					
MGMT	Management	3031	01	6	2	2	5	3	5	9	5	1	12	0	0	50	0	0	6	56	2.247	89.29	37	66.07	74.00
MGMT	Management	3031	02	6	4	6	11	6	4	5	1	1	0	0	0	44	0	0	6	50	2.955	88.00	43	86.00	97.73
MGMT	Management	3031	03	25	7	6	7	4	3	1	0	2	0	0	2	57	1	0	1	59	3.316	96.61	53	89.83	92.98
MGMT	Management	3031	04	4	3	3	6	0	0	1	0	2	0	0	0	19	0	0	3	22	3.140	86.36	17	77.27	89.47
MGMT	Management	3133	01	3	4	1	2	2	0	0	0	0	0	0	0	12	0	0	0	12	3.445	100.00	12	100.00	100.00

## School of Business: Fall 2006 Grade Distribution Analysis

A "." will appear where data were not available for a particular class. Grade distribution data were generated by PeopleSoft.  
Some courses did not report any grades, therefore, calculated fields will appear as 0 or 0.00.  
Use discretion when interpreting results.

Sorted by Area Name

Area	Area Label	Course No.	Section	A's	A-'s	B+'s	B's	B-'s	C+'s	C's	C-'s	D+'s	D's	D-'s	F's	Total A-F Students	I's	IP's	WX's	Total Students Initially Enrolled	Average GPA by Course	% Completers by Course	Total A-C Students	% of Students receiving an A-C grade	% of A-C Students Completing
MGMT	Management	3331	01	2	6	5	9	6	2	0	0	0	0	0	0	30	0	0	2	32	3.145	93.75	30	93.75	100.00
MGMT	Management	3331	02	8	7	8	2	5	2	1	0	0	0	0	0	33	0	0	4	37	3.343	89.19	33	89.19	100.00
MGMT	Management	3431	01	5	5	4	8	4	1	3	0	0	0	0	0	30	0	0	3	33	3.156	90.91	30	90.91	100.00
MGMT	Management	3531	01	20	2	3	0	0	0	2	0	0	0	0	1	28	0	0	2	30	3.619	93.33	27	90.00	96.43
MGMT	Management	3531	02	5	5	3	4	0	2	1	2	0	0	0	1	23	0	0	2	25	3.058	92.00	22	88.00	95.65
MGMT	Management	4132	01	9	10	10	4	1	0	0	0	0	0	0	0	34	0	0	1	35	3.549	97.14	34	97.14	100.00
MGMT	Management	4132	02	18	9	6	2	0	0	2	0	0	0	0	0	37	0	0	0	37	3.649	100.00	37	100.00	100.00
MGMT	Management	4132	03	5	8	0	8	3	0	0	0	0	1	0	0	25	0	0	0	25	3.293	100.00	24	96.00	96.00
MGMT	Management	4132	04	4	8	6	6	7	5	1	0	0	0	0	0	37	0	0	2	39	3.126	94.87	37	94.87	100.00
MGMT	Management	4132	05	4	7	8	3	1	3	0	1	0	0	0	0	27	0	0	0	27	3.284	100.00	27	100.00	100.00
MGMT	Management	4136	01	19	3	1	0	0	0	0	0	0	0	0	0	23	0	0	1	24	3.928	95.83	23	95.83	100.00
MGMT	Management	4333	01	0	3	0	4	1	0	1	1	0	1	0	1	12	0	0	0	12	2.528	100.00	10	83.33	83.33
MGMT	Management	4533	01	9	5	12	7	1	0	0	0	0	0	0	0	34	0	0	0	34	3.471	100.00	34	100.00	100.00
MGMT	Management	4534	01	26	8	0	0	0	1	0	0	0	0	0	0	35	0	0	1	36	3.876	97.22	35	97.22	100.00
MGMT	Management	4534	02	4	2	4	8	1	6	11	4	3	3	0	0	46	0	0	4	50	2.456	92.00	40	80.00	86.96
MGMT	Management	4534	03	14	7	2	25	0	1	0	0	0	0	0	1	50	0	0	2	52	3.313	96.15	49	94.23	98.00
MGMT	Management	4931	01	5	2	0	0	0	0	0	0	0	0	0	0	7	0	0	1	8	3.905	87.50	7	87.50	100.00
MGMT	Management	4931	02	6	2	4	0	1	2	0	0	0	0	0	0	15	0	0	0	15	3.467	100.00	15	100.00	100.00
MGMT	Management	5032	01	11	10	4	0	2	0	0	0	0	0	0	1	28	0	0	1	29	3.548	96.55	27	93.10	96.43
MGMT	Management	5032	02	18	9	11	8	0	0	0	0	0	0	0	1	47	0	0	2	49	3.525	95.92	46	93.88	97.87
MGMT	Management	5133	01	34	0	0	0	0	0	0	0	0	0	0	0	34	0	0	1	35	4.000	97.14	34	97.14	100.00
MGMT	Management	5133	02	8	7	6	2	0	0	0	0	0	0	0	0	23	0	0	0	23	3.638	100.00	23	100.00	100.00
MGMT	Management	5133	03	14	16	4	1	0	0	0	0	0	1	0	0	36	0	0	0	36	3.667	100.00	35	97.22	97.22
MGMT	Management	5332	01	0	2	1	0	0	0	0	0	0	0	0	0	3	0	0	0	3	3.556	100.00	3	100.00	100.00
MGMT	Management	5636	01	9	1	0	4	0	0	0	0	0	0	0	0	14	0	0	1	15	3.691	93.33	14	93.33	100.00
MGMT	Management	5638	01	10	8	4	0	0	0	1	0	0	0	0	0	23	0	0	2	25	3.681	92.00	23	92.00	100.00
MGMT	Management	5931	01	6	1	0	0	0	0	0	0	0	0	0	0	7	0	0	0	7	3.952	100.00	7	100.00	100.00
MGMT	Management	5931	02	18	0	0	0	0	0	0	0	0	0	0	0	18	0	0	0	18	4.000	100.00	18	100.00	100.00
MGMT	Management	6332	01	13	4	0	0	0	0	0	0	0	0	0	0	17	0	0	1	18	3.922	94.44	17	94.44	100.00
MGMT	Management	6731	02	35	5	0	1	0	0	0	0	0	0	0	0	41	0	0	0	41	3.935	100.00	41	100.00	100.00
MGMT	Management	6731	04	3	3	3	5	2	2	1	0	0	0	0	0	19	0	0	0	19	3.158	100.00	19	100.00	100.00
MGMT	Management	6731	05	4	2	3	0	2	2	1	0	0	0	0	0	14	0	0	0	14	3.238	100.00	14	100.00	100.00

## School of Business: Fall 2006 Grade Distribution Analysis

A "." will appear where data were not available for a particular class. Grade distribution data were generated by PeopleSoft.  
Some courses did not report any grades, therefore, calculated fields will appear as 0 or 0.00.  
Use discretion when interpreting results.

Sorted by Area Name

Area	Area Label	Course No.	Section	A's	A-'s	B+'s	B's	B-'s	C+'s	C's	C-'s	D+'s	D's	D-'s	F's	Total A-F Students	I's	IP's	WX's	Total Students Initially Enrolled	Average GPA by Course	% Completers by Course	Total A-C Students	% of Students receiving an A-C grade	% of A-C Students Completing
MGMT	Management	6739	01	2	0	0	0	0	0	0	0	0	0	0	0	2	0	0	0	2	4.000	100.00	2	100.00	100.00
MGMT	Management	6739	02	2	0	0	0	0	0	0	0	0	0	0	0	2	0	0	0	2	4.000	100.00	2	100.00	100.00
<b>Total</b>				<b>394</b>	<b>187</b>	<b>130</b>	<b>142</b>	<b>52</b>	<b>41</b>	<b>41</b>	<b>14</b>	<b>9</b>	<b>18</b>	<b>0</b>	<b>8</b>	<b>1,036</b>	<b>1</b>	<b>0</b>	<b>49</b>	<b>1,086</b>			<b>1,001</b>		
<b>Mean for Area</b>																					<b>3.456</b>	<b>96.14</b>		<b>93.80</b>	<b>97.49</b>
<b>Number of Sections</b>				<b>39</b>																					
<b>Standard Deviation</b>				<b>0.433</b>																					
<b>Variance</b>				<b>0.188</b>																					
MKTG	Marketing	3031	01	6	3	12	6	6	5	1	0	1	0	1	1	42	0	0	3	45	2.968	93.33	39	86.67	92.86
MKTG	Marketing	3031	02	10	10	3	8	3	0	3	1	1	1	0	0	40	0	0	0	40	3.217	100.00	38	95.00	95.00
MKTG	Marketing	3031	03	23	10	8	3	0	0	0	0	0	0	0	0	44	0	0	1	45	3.735	97.78	44	97.78	100.00
MKTG	Marketing	3031	04	21	6	3	5	2	0	0	1	0	0	0	0	38	0	0	2	40	3.632	95.00	38	95.00	100.00
MKTG	Marketing	3031	05	13	2	6	3	4	6	0	1	0	0	0	0	35	0	0	2	37	3.276	94.59	35	94.59	100.00
MKTG	Marketing	3133	01	0	1	2	4	7	3	2	4	1	1	1	0	26	0	0	3	29	2.372	89.66	23	79.31	88.46
MKTG	Marketing	3133	02	0	1	2	1	2	1	2	0	0	0	0	2	11	0	0	0	11	2.273	100.00	9	81.82	81.82
MKTG	Marketing	3331	01	9	6	4	0	1	1	0	0	0	0	0	0	21	0	0	1	22	3.635	95.45	21	95.45	100.00
MKTG	Marketing	3332	01	1	0	5	6	2	3	6	1	0	0	0	0	24	0	0	2	26	2.694	92.31	24	92.31	100.00
MKTG	Marketing	3531	01	12	8	2	3	0	0	0	0	0	0	0	0	25	0	0	2	27	3.720	92.59	25	92.59	100.00
MKTG	Marketing	3531	02	9	6	8	1	0	0	0	0	0	0	0	0	24	0	0	1	25	3.653	96.00	24	96.00	100.00
MKTG	Marketing	4332	01	21	10	9	0	0	2	0	2	0	0	0	0	44	0	0	3	47	3.606	93.62	44	93.62	100.00
MKTG	Marketing	4333	01	0	0	0	0	1	0	1	0	0	0	0	1	3	0	0	0	3	1.556	100.00	2	66.67	66.67
MKTG	Marketing	4334	01	0	1	0	2	3	5	6	1	1	0	0	0	19	0	0	1	20	2.333	95.00	18	90.00	94.74
MKTG	Marketing	4334	02	0	0	0	1	1	1	0	1	0	0	0	2	6	1	0	0	7	1.611	85.71	4	57.14	66.67
MKTG	Marketing	4739	02	0	0	1	0	0	0	0	0	0	0	0	0	1	0	0	0	1	3.333	100.00	1	100.00	100.00
MKTG	Marketing	4739	03	1	0	0	0	0	0	0	0	0	0	0	0	1	0	0	0	1	4.000	100.00	1	100.00	100.00
MKTG	Marketing	5031	02	0	2	4	15	5	1	2	0	0	0	0	0	29	0	0	0	29	2.943	100.00	29	100.00	100.00
MKTG	Marketing	5031	03	2	4	5	5	3	2	2	0	0	0	0	0	23	0	0	2	25	3.087	92.00	23	92.00	100.00
MKTG	Marketing	5332	01	4	6	5	4	2	1	1	0	0	0	0	0	23	0	0	1	24	3.319	95.83	23	95.83	100.00
MKTG	Marketing	5332	02	0	2	5	6	3	0	2	0	0	0	0	0	18	0	0	5	23	3.000	78.26	18	78.26	100.00
MKTG	Marketing	5532	01	4	3	2	5	0	0	0	0	0	0	0	0	14	0	0	2	16	3.476	87.50	14	87.50	100.00
MKTG	Marketing	5931	01	2	4	1	1	3	1	0	0	0	0	0	0	12	0	0	0	12	3.278	100.00	12	100.00	100.00

## School of Business: Fall 2006 Grade Distribution Analysis

A "." will appear where data were not available for a particular class. Grade distribution data were generated by PeopleSoft.  
Some courses did not report any grades, therefore, calculated fields will appear as 0 or 0.00.  
Use discretion when interpreting results.

Sorted by Area Name

Area	Area Label	Course No.	Section	A's	A-'s	B+'s	B's	B-'s	C+'s	C's	C-'s	D+'s	D's	D-'s	F's	Total A-F Students	I's	IP's	WX's	Total Students Initially Enrolled	Average GPA by Course	% Completers by Course	Total A-C Students	% of Students receiving an A-C grade	% of A-C Students Completing
<b>Total</b>				138	85	87	79	48	32	28	12	4	2	2	6	523	1	0	31	555			509		
<b>Mean for Area</b>																					3.075	94.55		89.89	95.05
<b>Number of Sections</b>		23																							
<b>Standard Deviation</b>																					0.662				
<b>Variance</b>																					0.439				
POLS	Political Science	3033	01	5	1	1	0	1	1	1	0	0	0	0	0	10	0	0	0	10	3.400	100.00	10	100.00	100.00
POLS	Political Science	3331	01	6	2	1	0	1	0	0	0	0	0	0	0	10	0	0	0	10	3.733	100.00	10	100.00	100.00
POLS	Political Science	4133	01	1	0	0	1	0	0	0	0	0	0	0	0	2	0	0	0	2	3.500	100.00	2	100.00	100.00
POLS	Political Science	4135	01	3	2	0	0	0	0	0	0	0	0	0	0	5	0	0	0	5	3.867	100.00	5	100.00	100.00
POLS	Political Science	4531	01	0	2	0	2	0	2	3	0	0	0	0	0	9	0	0	0	9	2.667	100.00	9	100.00	100.00
<b>Total</b>				15	7	2	3	2	3	4	0	0	0	0	0	36	0	0	0	36			36		
<b>Mean for Area</b>																					3.433	100.00		100.00	100.00
<b>Number of Sections</b>		5																							
<b>Standard Deviation</b>																					0.467				
<b>Variance</b>																					0.218				
PPRM	Public and Private Mgmt	5131	01	12	0	0	0	0	0	0	0	0	0	0	1	13	1	0	0	14	3.692	92.86	12	85.71	92.31
PPRM	Public and Private Mgmt	5133	01	5	1	0	2	0	0	0	0	0	0	0	1	9	0	0	0	9	3.296	100.00	8	88.89	88.89
<b>Total</b>				17	1	0	2	0	0	0	0	0	0	0	2	22	1	0	0	23			20		
<b>Mean for Area</b>																					3.494	96.43		87.30	90.60
<b>Number of Sections</b>		2																							
<b>Standard Deviation</b>																					0.280				
<b>Variance</b>																					0.078				