

Grade Distribution Analysis: Fall 2007

- Index -

Click on any item below to go directly to the corresponding page:



Table Definitions

Summary of Findings for Fall 2007 - All Schools

Student Day and Night Enrollment Summary Data

Summary by Area

Grade Distribution Analysis Detail

Table Definitions

Column

Header

Definition

Area	Course prefix
Area Label	Course label
Course. No.	Course number
Section	Course section
A's	Total students with A's
A-'s	Total students with A-'s
B+'s	Total students with B+'s
B's	Total students with B's
B-'s	Total students with B-'s
C+'s	Total students with C+'s

Column

Header

Definition

Total Students	All students initially enrolled
Avg. GPA By course	Grade point average by course
% Completers By Course	Total A-F divided by total students
Total A-C Students	Total students earning A-C average
% of students receiving an A-C grade	Total A-C divided by total students
Percent A-C Completers	Total A-C divided by A-F students

Grade Value

A	4.000
A-	3.667
B+	3.333
B	3.000
B-	2.667
C+	2.333

Column

Header

Definition

C-'s	Total students with C-'s
C's	Total students with C's
D+'s	Total students with D+'s
D's	Total students with D's
D-'s	Total students with D-'s
F's	Total students with F's
Total A-F	Total A-F students
I's	Total students with incompletes
IP's	Total students in progress
WX's	Total students who withdrew

Column

Header

Definition

Mean for Area	Grade point average by area
Number of Sections	Total sections for rubric
Standard Deviation	Standard deviation on average GPA by course
Variance	Variance on average GPA by course

Grade Value

C-	2.000
C	1.667
D+	1.333
D-	0.667
F	0.000

Please refer to course roster for course descriptions. http://prtl.uhcl.edu/pls/portal/roster_of_courses

**University of Houston-Clear Lake
Office of Institutional Effectiveness
Grade Distribution Analysis - Fall 2007**

Summary Data for Fall 2007

School	GPA	Total Number of Sections	Total Enrollment (Duplicated) ¹	Total A - F Enrollment (Duplicated) ¹	Percent Completers
School of Business	3.239	262	5,841	5,456	92.65
School of Human Sciences and Humanities	3.195	565	7,205	6,411	84.54
School of Science and Computer Engineering	3.294	282	3,083	2,783	88.46
School of Education	3.478	330	5,049	4,683	92.05
Average	3.302	-	-	-	91.29
Total for ALL Schools	-	1,439	21,178	19,333	-

¹ Students taking more than one class will be counted once per class taken.

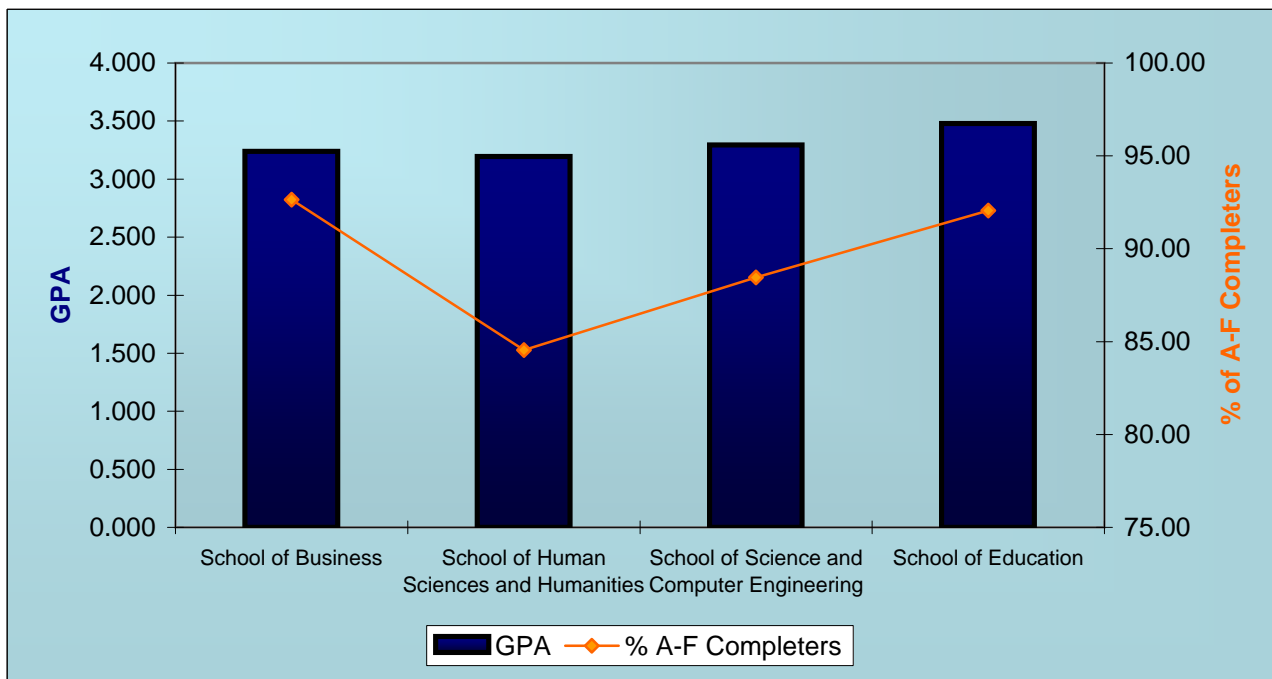

**University of Houston-Clear Lake
Office of Institutional Effectiveness
Grade Distribution Analysis - Fall 2007**

Student Day and Night Enrollment Summary Data for Fall 2007

The following tables display the number of students taking day, night, or both day and night classes. The CBStartTime variable from peoplesoft query UHCL_OIE_STDNT_CLASS_DATA was used to obtain the start time of each class taken by a student. Students enrolled only in classes that began earlier than 4:30 pm are considered day. Students enrolled only in classes that began later than 4:30 pm are considered night. Students who took both day and night courses are classified as day/night. Internet classes or classes that do not require regular attendance are considered day.

School	Classification	Day		Night		Day/Night		Total	
		Count	Row %	Count	Row %	Count	Row %	Count	Row %
School of Business	Undergraduate	276	23.2	229	19.3	684	57.5	1,189	100.0
	Graduate	280	33.6	130	15.6	424	50.8	834	100.0
	Total	556	27.5	359	17.7	1,108	54.8	2,023	100.0
School of Human Sciences and Humanities	Undergraduate	538	41.0	137	10.5	636	48.5	1,311	100.0
	Graduate	278	31.0	283	31.5	337	37.5	898	100.0
	Total	816	36.9	420	19.0	973	44.0	2,209	100.0
School of Science and Computer Engineering	Undergraduate	108	20.6	94	17.9	323	61.5	525	100.0
	Graduate	90	20.9	142	32.9	199	46.2	431	100.0
	Total	198	20.7	236	24.7	522	54.6	956	100.0
School of Education	Undergraduate	500	46.3	109	10.1	471	43.6	1,080	100.0
	Graduate	432	41.5	178	17.1	432	41.5	1,042	100.0
	Doctoral	0	0.0	0	0.0	35	100.0	35	100.0
	Total	932	43.2	287	13.3	938	43.5	2,157	100.0
Non - Declared	Undergraduate	61	34.5	79	44.6	37	20.9	177	100.0
	Total	61	34.5	79	44.6	37	20.9	177	100.0
Total for ALL Schools		2,563	34.1	1,381	18.4	3,578	47.6	7,522	100.0

Counts are non-duplicative figures.

UHCL Total by Classification	Day		Night		Day/Night		Total	
	Count	Row %	Count	Row %	Count	Row %	Count	Row %
Undergraduate	1,483	34.6	648	15.1	2,151	50.2	4,282	100.0
Graduate	1,080	33.7	733	22.9	1,392	43.4	3,205	100.0
Doctoral	0	n/a	0	n/a	35	100.0	35	100.0
Total	2,563	34.1	1,381	18.4	3,578	47.6	7,522	100.0

University of Houston-Clear Lake
Office of Institutional Effectiveness
Grade Distribution Analysis - Fall 2007

School of Science and Computer Engineering: Undergraduate Summary Data for Fall 2007

Sorted by Percent Completers by Area

Area	GPA by Area	Percent Completers by Area	Total Sections by Area	Total Headcount by Area ²
GEOL Geology	3.434	97.64	6	96
SWEN Software Engineering	2.654	96.08	3	28
BIOL Biology	3.360	93.62	37	621
CENG Computer Engineering	3.198	90.97	18	143
INDH Industrial Hygiene and Safety	3.114	90.00	4	36
PHYS Physics	3.556	89.85	5	28
CHEM Chemistry	3.287	88.12	27	213
ASTR Astronomy and Space Science	2.995	87.82	6	119
CSCI Computer Science	3.126	86.15	28	323
MATH Mathematics	2.576	86.09	22	494
CINF Computer Information Systems	3.003	85.60	7	65
Average	3.119	90.18	-	-
Total	-	-	163	2,166

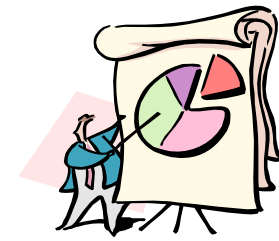

¹ Includes all initially enrolled students.

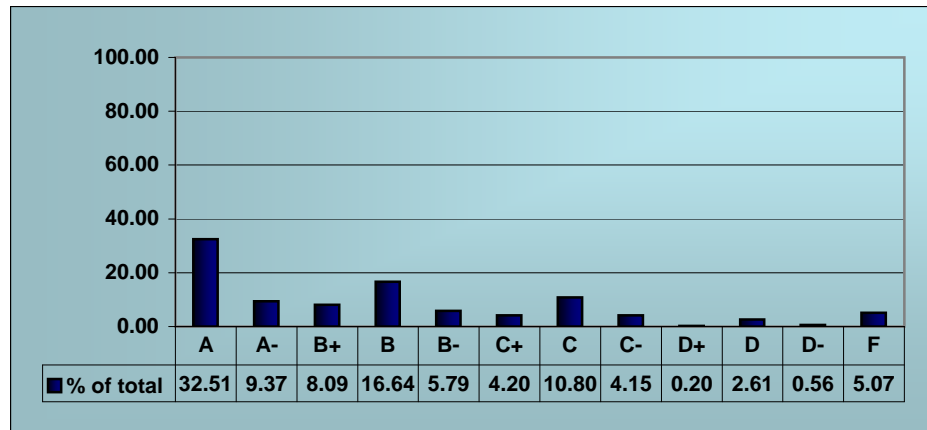

² Students with no grades entered are not counted.

Grade Earned	Total ²	% of total
A	635	32.51
A-	183	9.37
B+	158	8.09
B	325	16.64
B-	113	5.79
C+	82	4.20
C	211	10.80
C-	81	4.15
D+	4	0.20
D	51	2.61
D-	11	0.56
F	99	5.07
Grand Total	1,953	100.00

University of Houston-Clear Lake
Office of Institutional Effectiveness
Grade Distribution Analysis - Fall 2007

School of Science and Computer Engineering: Graduate Summary Data for Fall 2007

Sorted by Percent Completers by Area

Area	GPA by Area	Percent Completers by Area	Total Sections by Area	Total Headcount by Area ²
EMGT Engineering Mgmt	4.000	100.00	2	7
BIOT Biotechnology	3.653	98.48	3	40
BIOL Biology	3.814	98.43	22	125
CENG Computer Engineering	3.781	97.98	10	95
ENSC Environmental Science	3.833	95.24	7	13
INDH Industrial Hygiene and Safety	3.349	92.31	2	23
SWEN Software Engineering	3.587	91.94	8	83
CSCI Computer Science	3.380	88.35	24	272
PHYS Physics	3.593	87.31	10	45
CHEM Chemistry	3.505	84.56	10	48
ASTR Astronomy and Space Science	3.333	83.33	1	6
GEOL Geology	3.584	80.00	1	5
SENG Systems Engineering	2.842	68.68	7	67
STAT Statistics	2.656	68.45	5	61
MATH Mathematics	2.612	66.56	7	27
Average	3.435	86.77	-	-
Total	-	-	119	917

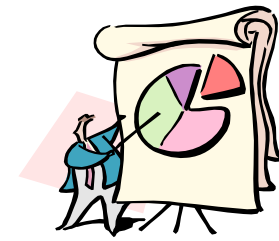

¹ Includes all initially enrolled students.

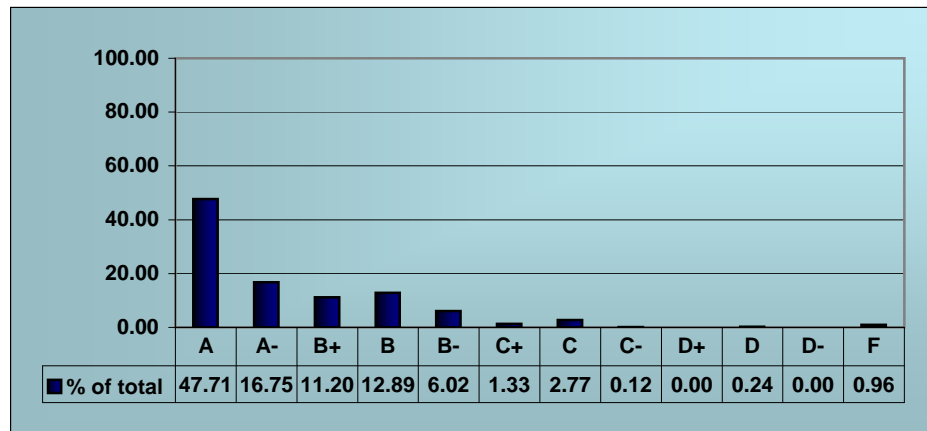

² Students with no grades entered are not counted.

Grade Earned	Total ²	% of total
A	396	47.71
A-	139	16.75
B+	93	11.20
B	107	12.89
B-	50	6.02
C+	11	1.33
C	23	2.77
C-	1	0.12
D+	0	0.00
D	2	0.24
D-	0	0.00
F	8	0.96
Grand Total	830	100.00

**University of Houston-Clear Lake
Office of Institutional Effectiveness
Grade Distribution Analysis - Fall 2007**

School of Science & Computer Engineering: Fall 2007 Grade Distribution Analysis

A "." will appear where data were not available for a particular class. Grade distribution data were generated by PeopleSoft.
Some courses did not report any grades, therefore, calculated fields will appear as 0 or 0.00.
Use discretion when interpreting results.

Sorted by Area Name

Area	Area Label	Course No.	Section	A's	A-'s	B+'s	B's	B-'s	C+'s	C's	C-'s	D+'s	D's	D-'s	F's	Total A-F Students	I's	IP's	WX's	Total Students	Average GPA by Course	% Completers by Course	Total A-C Students	% of Students receiving an A-C grade	% of A-C Students Completing	
ASTR	Astronomy and Space Science	3131	01	3	3	3	4	2	0	2	0	0	1	0	0	18	0	0	0	18	3.074	100.00	17	94.44	94.44	
ASTR	Astronomy and Space Science	3131	02	6	1	3	7	4	3	1	2	0	0	0	0	27	0	0	2	29	3.025	93.10	27	93.10	100.00	
ASTR	Astronomy and Space Science	3131	03	3	1	1	5	2	2	1	3	0	0	0	1	19	0	0	2	21	2.684	90.48	18	85.71	94.74	
ASTR	Astronomy and Space Science	3131	04	2	1	1	4	3	2	2	0	0	0	0	2	17	0	0	0	17	2.569	100.00	15	88.24	88.24	
ASTR	Astronomy and Space Science	3131	05	2	4	5	5	3	7	2	0	0	0	0	0	28	0	0	2	30	2.952	93.33	28	93.33	100.00	
ASTR	Astronomy and Space Science	4131	01	1	0	1	0	0	0	0	0	0	0	0	0	2	0	0	2	4	3.667	50.00	2	50.00	100.00	
ASTR	Astronomy and Space Science	5631	01	2	0	1	0	2	0	0	0	0	0	0	0	5	0	0	1	6	3.333	83.33	5	83.33	100.00	
Total				19	10	15	25	16	14	8	5	0	1	0	3	116	0	0	9	125			112			
Mean for Area																					3.043	87.18		84.02	96.77	
Number of Sections				7																						
Standard Deviation																										
Variance																										
BIOL	Biology	3031	01	3	0	2	7	1	0	6	3	0	1	0	0	23	0	0	1	24	2.623	95.83	22	91.67	95.65	
BIOL	Biology	3113	01	2	0	0	0	0	0	0	0	0	0	0	0	2	0	0	1	3	4.000	66.67	2	66.67	100.00	
BIOL	Biology	3133	01	1	0	0	3	0	0	3	0	0	1	0	0	8	0	0	2	10	2.500	80.00	7	70.00	87.50	
BIOL	Biology	3221	01	18	0	0	0	0	0	0	0	0	0	0	0	18	0	0	0	18	4.000	100.00	18	100.00	100.00	
BIOL	Biology	3231	01	27	0	0	4	0	0	0	0	0	0	0	0	31	0	0	0	31	3.871	100.00	31	100.00	100.00	
BIOL	Biology	3333	01	6	6	1	10	2	1	3	3	0	2	0	0	34	1	0	1	36	2.941	94.44	32	88.89	94.12	
BIOL	Biology	3411	01	10	1	0	2	0	0	0	0	0	0	0	1	14	0	0	1	15	3.548	93.33	13	86.67	92.86	

School of Science & Computer Engineering: Fall 2007 Grade Distribution Analysis

A "." will appear where data were not available for a particular class. Grade distribution data were generated by PeopleSoft.
Some courses did not report any grades, therefore, calculated fields will appear as 0 or 0.00.
Use discretion when interpreting results.

Sorted by Area Name

Area	Area Label	Course No.	Section	A's	A-'s	B+'s	B's	B-'s	C+'s	C's	C-'s	D+'s	D's	D-'s	F's	Total A-F Students	I's	IP's	WX's	Total Students	Average GPA by Course	% Completers by Course	Total A-C Students	% of Students receiving an A-C grade	% of A-C Students Completing
BIOL	Biology	3411	02	12	0	0	1	0	1	0	0	0	0	0	1	15	0	0	1	16	3.556	93.75	14	87.50	93.33
BIOL	Biology	3411	03	14	0	0	0	0	0	0	0	0	0	0	0	14	0	0	1	15	4.000	93.33	14	93.33	100.00
BIOL	Biology	3411	04	3	0	0	0	0	0	0	0	0	0	0	0	3	0	0	1	4	4.000	75.00	3	75.00	100.00
BIOL	Biology	3431	01	8	5	2	13	5	1	11	0	1	3	2	3	54	0	0	15	69	2.580	78.26	45	65.22	83.33
BIOL	Biology	4113	01	5	0	0	0	0	0	0	0	0	0	0	0	5	0	0	0	5	4.000	100.00	5	100.00	100.00
BIOL	Biology	4131	01	6	7	5	7	3	5	8	2	0	4	0	0	47	0	0	2	49	2.773	95.92	43	87.76	91.49
BIOL	Biology	4133	01	3	0	0	1	0	0	1	0	0	0	0	0	5	0	0	0	5	3.400	100.00	5	100.00	100.00
BIOL	Biology	4233	01	5	1	0	2	0	0	0	1	0	0	0	1	10	1	0	2	13	3.133	76.92	9	69.23	90.00
BIOL	Biology	4332	01	3	0	3	5	0	2	2	0	0	0	0	0	15	0	0	3	18	3.044	83.33	15	83.33	100.00
BIOL	Biology	4421	01	8	2	2	3	1	1	2	0	0	0	0	1	20	0	0	0	20	3.200	100.00	19	95.00	95.00
BIOL	Biology	4421	02	0	5	2	6	0	0	1	0	1	0	0	1	16	0	0	0	16	2.896	100.00	14	87.50	87.50
BIOL	Biology	4422	01	3	6	2	0	1	2	0	2	0	0	0	1	17	0	0	0	17	3.020	100.00	16	94.12	94.12
BIOL	Biology	4422	02	1	2	2	3	0	0	3	0	0	0	0	1	12	0	0	3	15	2.750	80.00	11	73.33	91.67
BIOL	Biology	4431	01	11	7	7	2	1	0	0	0	0	0	0	2	30	0	0	2	32	3.389	93.75	28	87.50	93.33
BIOL	Biology	4435	01	11	0	3	17	2	2	16	1	0	6	1	4	63	0	0	5	68	2.466	92.65	52	76.47	82.54
BIOL	Biology	4437	01	8	1	0	5	4	0	5	0	0	1	0	1	25	0	0	3	28	2.893	89.29	23	82.14	92.00
BIOL	Biology	4438	01	8	1	1	3	1	2	3	0	0	0	0	0	19	0	0	0	19	3.228	100.00	19	100.00	100.00
BIOL	Biology	4523	01	9	1	0	2	2	0	1	1	0	0	0	0	16	0	0	0	16	3.417	100.00	16	100.00	100.00
BIOL	Biology	4535	01	3	6	8	1	0	0	1	0	0	0	0	0	19	0	0	0	19	3.456	100.00	19	100.00	100.00
BIOL	Biology	4728	01	11	4	3	3	1	0	0	0	0	0	0	0	22	2	0	3	27	3.652	81.48	22	81.48	100.00
BIOL	Biology	4819	02	1	0	0	0	0	0	0	0	0	0	0	0	1	0	0	0	1	4.000	100.00	1	100.00	100.00
BIOL	Biology	4819	03	2	0	0	0	0	0	0	0	0	0	0	0	2	0	0	0	2	4.000	100.00	2	100.00	100.00
BIOL	Biology	4819	04	2	0	0	0	0	0	0	0	0	0	0	0	2	0	0	0	2	4.000	100.00	2	100.00	100.00
BIOL	Biology	4829	02	1	0	0	0	0	0	0	0	0	0	0	0	1	0	0	0	1	4.000	100.00	1	100.00	100.00
BIOL	Biology	4839	02	1	0	0	0	0	0	0	0	0	0	0	0	1	0	0	0	1	4.000	100.00	1	100.00	100.00
BIOL	Biology	4839	03	1	0	0	0	0	0	0	0	0	0	0	0	1	0	0	0	1	4.000	100.00	1	100.00	100.00
BIOL	Biology	4839	04	1	0	0	0	0	0	0	0	0	0	0	0	1	0	0	0	1	4.000	100.00	1	100.00	100.00
BIOL	Biology	4839	05	0	0	0	0	0	0	0	0	0	0	0	1	1	0	0	0	1	0.000	100.00	0	0.00	0.00
BIOL	Biology	4839	06	2	0	0	0	0	0	0	0	0	0	0	0	2	0	0	0	2	4.000	100.00	2	100.00	100.00
BIOL	Biology	4839	07	1	0	0	0	0	0	0	0	0	0	0	0	1	0	0	0	1	4.000	100.00	1	100.00	100.00
BIOL	Biology	5131	01	7	3	2	2	0	1	0	0	0	0	0	1	16	0	0	0	16	3.375	100.00	15	93.75	93.75
BIOL	Biology	5132	01	7	1	3	2	2	0	0	0	0	0	0	1	16	0	0	0	16	3.313	100.00	15	93.75	93.75

School of Science & Computer Engineering: Fall 2007 Grade Distribution Analysis

A "." will appear where data were not available for a particular class. Grade distribution data were generated by PeopleSoft.
Some courses did not report any grades, therefore, calculated fields will appear as 0 or 0.00.
Use discretion when interpreting results.

Sorted by Area Name

Area	Area Label	Course No.	Section	A's	A-'s	B+'s	B's	B-'s	C+'s	C's	C-'s	D+'s	D's	D-'s	F's	Total A-F Students	I's	IP's	WX's	Total Students	Average GPA by Course	% Completers by Course	Total A-C Students	% of Students receiving an A-C grade	% of A-C Students Completing	
BIOL	Biology	5136	01	14	1	0	0	1	0	0	0	0	0	0	0	16	0	0	2	18	3.896	88.89	16	88.89	100.00	
BIOL	Biology	5332	01	9	2	0	2	1	0	0	0	0	0	0	0	14	0	0	1	15	3.714	93.33	14	93.33	100.00	
BIOL	Biology	5336	01	1	0	0	0	0	0	0	0	0	0	0	0	1	0	0	0	1	4.000	100.00	1	100.00	100.00	
BIOL	Biology	5533	01	5	1	0	0	0	0	0	0	0	0	0	0	6	0	0	0	6	3.945	100.00	6	100.00	100.00	
BIOL	Biology	5534	01	9	0	0	0	0	0	0	0	0	0	0	0	9	1	0	0	10	4.000	90.00	9	90.00	100.00	
BIOL	Biology	5635	01	3	1	4	3	1	1	0	0	0	0	0	1	14	0	0	0	14	3.071	100.00	13	92.86	92.86	
BIOL	Biology	5733	02	8	1	0	4	1	0	0	0	0	0	0	0	14	0	0	1	15	3.595	93.33	14	93.33	100.00	
BIOL	Biology	5919	01	0	0	0	1	0	0	0	0	0	0	0	0	1	0	0	0	1	3.000	100.00	1	100.00	100.00	
BIOL	Biology	5919	02	1	0	0	0	0	0	0	0	0	0	0	0	1	0	0	0	1	4.000	100.00	1	100.00	100.00	
BIOL	Biology	5919	03	1	0	0	0	0	0	0	0	0	0	0	0	1	0	0	0	1	4.000	100.00	1	100.00	100.00	
BIOL	Biology	5919	04	1	0	0	0	0	0	0	0	0	0	0	0	1	0	0	0	1	4.000	100.00	1	100.00	100.00	
BIOL	Biology	5919	05	1	0	0	0	0	0	0	0	0	0	0	0	1	0	0	0	1	4.000	100.00	1	100.00	100.00	
BIOL	Biology	5931	01	1	0	0	0	0	0	0	0	0	0	0	0	1	0	0	0	1	4.000	100.00	1	100.00	100.00	
BIOL	Biology	5939	02	1	0	0	0	0	0	0	0	0	0	0	0	1	0	0	0	1	4.000	100.00	1	100.00	100.00	
BIOL	Biology	5939	03	1	0	0	0	0	0	0	0	0	0	0	0	1	0	0	0	1	4.000	100.00	1	100.00	100.00	
BIOL	Biology	5939	04	1	0	0	0	0	0	0	0	0	0	0	0	1	0	0	0	1	4.000	100.00	1	100.00	100.00	
BIOL	Biology	5939	05	1	0	0	0	0	0	0	0	0	0	0	0	1	0	0	0	1	4.000	100.00	1	100.00	100.00	
BIOL	Biology	5939	06	1	0	0	0	0	0	0	0	0	0	0	0	1	0	0	0	1	4.000	100.00	1	100.00	100.00	
BIOL	Biology	5939	07	1	0	0	0	0	0	0	0	0	0	0	0	1	0	0	0	1	4.000	100.00	1	100.00	100.00	
BIOL	Biology	6838	01	2	0	0	0	0	0	0	0	0	0	0	0	2	0	0	0	2	4.000	100.00	2	100.00	100.00	
Total				287	65	52	114	30	19	66	13	2	18	3	21	690	5	0	51	746			646			
Mean for Area																						3.530	95.42		91.33	95.67
Number of Sections				59																						
Standard Deviation																						0.680				
Variance																						0.463				
BIOT	Biotechnology	5031	02	12	1	1	3	2	0	1	0	0	0	0	1	21	0	0	1	22	3.397	95.45	20	90.91	95.24	
BIOT	Biotechnology	5131	02	10	2	1	3	0	0	0	0	0	0	0	0	16	0	0	0	16	3.729	100.00	16	100.00	100.00	
BIOT	Biotechnology	5530	02	1	1	0	0	0	0	0	0	0	0	0	0	2	0	0	0	2	3.834	100.00	2	100.00	100.00	
Total				23	4	2	6	2	0	1	0	0	0	0	1	39	0	0	1	40			38			
Mean for Area																						3.653	98.48		96.97	98.41

School of Science & Computer Engineering: Fall 2007 Grade Distribution Analysis

A "." will appear where data were not available for a particular class. Grade distribution data were generated by PeopleSoft.
Some courses did not report any grades, therefore, calculated fields will appear as 0 or 0.00.
Use discretion when interpreting results.

Sorted by Area Name

Area	Area Label	Course No.	Section	A's	A-'s	B+'s	B's	B-'s	C+'s	C's	C-'s	D+'s	D's	D-'s	F's	Total A-F Students	I's	IP's	WX's	Total Students	Average GPA by Course	% Completers by Course	Total A-C Students	% of Students receiving an A-C grade	% of A-C Students Completing
Number of Sections		3																							
Standard Deviation																					0.228				
Variance																					0.052				
CENG	Computer Engineering	3112	02	13	0	0	0	0	0	0	0	0	0	0	0	13	0	0	4	17	4.000	76.47	13	76.47	100.00
CENG	Computer Engineering	3113	01	5	0	0	0	0	0	0	0	0	0	0	0	5	0	0	0	5	4.000	100.00	5	100.00	100.00
CENG	Computer Engineering	3132	01	2	0	4	5	1	1	0	2	0	1	0	1	17	0	0	3	20	2.686	85.00	15	75.00	88.24
CENG	Computer Engineering	3133	01	1	0	0	1	0	1	0	3	0	0	0	0	6	0	0	0	6	2.389	100.00	6	100.00	100.00
CENG	Computer Engineering	3311	01	3	0	3	1	0	0	1	0	0	0	0	0	8	0	0	1	9	3.375	88.89	8	88.89	100.00
CENG	Computer Engineering	3331	01	2	0	1	1	2	0	1	2	0	0	0	0	9	0	0	1	10	2.778	90.00	9	90.00	100.00
CENG	Computer Engineering	3511	01	3	1	1	0	0	0	0	0	0	0	0	1	6	0	0	1	7	3.167	85.71	5	71.43	83.33
CENG	Computer Engineering	3511	02	3	1	0	0	0	0	1	0	0	0	0	0	5	1	0	1	7	3.533	71.43	5	71.43	100.00
CENG	Computer Engineering	3531	01	3	0	1	1	0	1	2	0	0	2	1	2	13	0	0	2	15	2.103	86.67	8	53.33	61.54
CENG	Computer Engineering	3624	01	4	0	0	1	1	0	0	0	0	0	0	0	6	0	0	1	7	3.611	85.71	6	85.71	100.00
CENG	Computer Engineering	4113	01	3	0	0	0	0	0	0	0	0	0	0	1	4	0	0	1	5	3.000	80.00	3	60.00	75.00
CENG	Computer Engineering	4113	02	3	0	0	0	0	0	0	0	0	0	0	0	3	0	0	0	3	4.000	100.00	3	100.00	100.00
CENG	Computer Engineering	4131	01	1	1	2	0	2	0	1	2	0	0	0	0	9	0	0	0	9	2.778	100.00	9	100.00	100.00
CENG	Computer Engineering	4133	01	1	0	2	0	2	0	2	0	0	0	0	0	7	0	0	1	8	2.857	87.50	7	87.50	100.00
CENG	Computer Engineering	4331	01	1	1	0	2	1	0	0	1	0	0	0	0	6	0	0	0	6	3.000	100.00	6	100.00	100.00
CENG	Computer Engineering	4625	01	6	1	0	0	0	0	0	0	0	0	0	0	7	0	0	0	7	3.952	100.00	7	100.00	100.00
CENG	Computer Engineering	4819	02	0	0	0	0	0	1	0	0	0	0	0	0	1	0	0	0	1	2.333	100.00	1	100.00	100.00
CENG	Computer Engineering	4839	02	1	0	0	0	0	0	0	0	0	0	0	0	1	0	0	0	1	4.000	100.00	1	100.00	100.00
CENG	Computer Engineering	5131	01	9	6	5	0	0	0	0	0	0	0	0	0	20	0	0	0	20	3.733	100.00	20	100.00	100.00
CENG	Computer Engineering	5433	01	5	1	0	1	0	0	0	0	0	0	0	0	7	1	0	0	8	3.810	87.50	7	87.50	100.00
CENG	Computer Engineering	5915	02	5	0	0	0	0	0	0	0	0	0	0	0	5	0	0	0	5	4.000	100.00	5	100.00	100.00
CENG	Computer Engineering	5931	01	4	3	2	3	0	0	0	0	0	0	0	0	12	0	0	1	13	3.556	92.31	12	92.31	100.00
CENG	Computer Engineering	6332	01	6	7	0	1	0	0	0	0	0	0	0	0	14	0	0	0	14	3.762	100.00	14	100.00	100.00
CENG	Computer Engineering	6431	01	0	2	2	5	0	0	0	0	0	0	0	0	9	0	0	0	9	3.222	100.00	9	100.00	100.00
CENG	Computer Engineering	6532	02	6	5	1	0	0	0	0	0	0	0	0	0	12	0	0	0	12	3.806	100.00	12	100.00	100.00
CENG	Computer Engineering	6838	01	9	3	0	0	0	0	0	0	0	0	0	0	12	0	0	0	12	3.917	100.00	12	100.00	100.00
CENG	Computer Engineering	6939	02	1	0	0	0	0	0	0	0	0	0	0	0	1	0	0	0	1	4.000	100.00	1	100.00	100.00
CENG	Computer Engineering	6939	03	1	0	0	0	0	0	0	0	0	0	0	0	1	0	0	0	1	4.000	100.00	1	100.00	100.00

School of Science & Computer Engineering: Fall 2007 Grade Distribution Analysis

A "." will appear where data were not available for a particular class. Grade distribution data were generated by PeopleSoft.
Some courses did not report any grades, therefore, calculated fields will appear as 0 or 0.00.
Use discretion when interpreting results.

Sorted by Area Name

Area	Area Label	Course No.	Section	A's	A-'s	B+'s	B's	B-'s	C+'s	C's	C-'s	D+'s	D's	D-'s	F's	Total A-F Students	I's	IP's	WX's	Total Students	Average GPA by Course	% Completers by Course	Total A-C Students	% of Students receiving an A-C grade	% of A-C Students Completing
Total				101	32	24	22	9	4	8	10	0	3	1	5	219	2	0	17	238			210		
Mean for Area																					3.406	93.47		90.70	96.72
Number of Sections		28																							
Standard Deviation																					0.596				
Variance																					0.355				
CHEM	Chemistry	3030	01	2	4	8	3	1	2	0	0	0	0	0	1	21	0	0	3	24	3.127	87.50	20	83.33	95.24
CHEM	Chemistry	3032	01	0	0	1	1	0	0	1	0	0	0	0	0	3	1	0	0	4	2.778	75.00	3	75.00	100.00
CHEM	Chemistry	3224	01	1	4	2	3	0	0	3	0	0	0	0	0	13	0	0	2	15	3.103	86.67	13	86.67	100.00
CHEM	Chemistry	3224	02	3	4	0	1	1	1	0	0	0	0	0	0	10	0	0	1	11	3.467	90.91	10	90.91	100.00
CHEM	Chemistry	3233	01	12	6	2	15	0	2	6	1	0	0	0	2	46	0	0	4	50	3.044	92.00	44	88.00	95.65
CHEM	Chemistry	3333	01	2	4	1	2	0	2	1	1	0	0	1	1	15	0	0	0	15	2.733	100.00	13	86.67	86.67
CHEM	Chemistry	4131	01	1	1	0	1	0	0	0	0	0	0	0	0	3	0	0	1	4	3.556	75.00	3	75.00	100.00
CHEM	Chemistry	4231	01	2	1	2	3	2	1	1	2	0	0	0	0	14	1	0	0	15	2.881	93.33	14	93.33	100.00
CHEM	Chemistry	4325	01	4	1	1	2	0	0	0	0	0	0	0	0	8	0	0	0	8	3.625	100.00	8	100.00	100.00
CHEM	Chemistry	4422	01	0	0	0	2	0	0	0	0	0	0	0	0	2	0	0	0	2	3.000	100.00	2	100.00	100.00
CHEM	Chemistry	4422	02	0	1	0	0	0	0	0	0	0	0	0	0	1	0	0	0	1	3.667	100.00	1	100.00	100.00
CHEM	Chemistry	4431	01	1	0	1	2	0	2	0	0	0	0	0	0	6	0	0	1	7	3.000	85.71	6	85.71	100.00
CHEM	Chemistry	4532	01	5	0	0	0	0	0	0	0	0	0	0	0	5	0	0	0	5	4.000	100.00	5	100.00	100.00
CHEM	Chemistry	4535	01	0	1	1	1	1	0	0	0	0	0	0	1	5	0	0	2	7	2.533	71.43	4	57.14	80.00
CHEM	Chemistry	4536	01	1	1	0	1	0	0	0	0	0	0	0	0	3	0	0	1	4	3.556	75.00	3	75.00	100.00
CHEM	Chemistry	4622	03	2	0	1	0	0	1	0	0	0	0	0	0	4	0	0	1	5	3.417	80.00	4	80.00	100.00
CHEM	Chemistry	4635	01	4	2	3	7	1	0	0	3	0	0	0	0	20	0	0	0	20	3.100	100.00	20	100.00	100.00
CHEM	Chemistry	4639	01	1	0	0	0	0	0	1	0	0	0	0	0	2	0	0	1	3	3.000	66.67	2	66.67	100.00
CHEM	Chemistry	4729	01	3	0	0	0	0	0	0	0	0	0	0	0	3	0	0	0	3	4.000	100.00	3	100.00	100.00
CHEM	Chemistry	4819	02	1	0	0	0	0	0	0	0	0	0	0	0	1	0	0	0	1	4.000	100.00	1	100.00	100.00
CHEM	Chemistry	4819	03	2	0	0	0	0	0	0	0	0	0	0	0	2	0	0	0	2	4.000	100.00	2	100.00	100.00
CHEM	Chemistry	4839	02	0	0	1	1	0	0	0	0	0	0	0	0	2	0	0	0	2	3.167	100.00	2	100.00	100.00
CHEM	Chemistry	4839	03	1	0	0	0	0	0	0	0	0	0	0	0	1	0	0	0	1	4.000	100.00	1	100.00	100.00
CHEM	Chemistry	4839	04	1	0	0	0	0	0	0	0	0	0	0	0	1	0	0	0	1	4.000	100.00	1	100.00	100.00
CHEM	Chemistry	4839	05	1	0	0	0	0	0	0	0	0	0	0	0	1	0	0	0	1	4.000	100.00	1	100.00	100.00

School of Science & Computer Engineering: Fall 2007 Grade Distribution Analysis

A "." will appear where data were not available for a particular class. Grade distribution data were generated by PeopleSoft.
Some courses did not report any grades, therefore, calculated fields will appear as 0 or 0.00.
Use discretion when interpreting results.

Sorted by Area Name

Area	Area Label	Course No.	Section	A's	A-'s	B+'s	B's	B-'s	C+'s	C's	C-'s	D+'s	D's	D-'s	F's	Total A-F Students	I's	IP's	WX's	Total Students	Average GPA by Course	% Completers by Course	Total A-C Students	% of Students receiving an A-C grade	% of A-C Students Completing
CHEM	Chemistry	4839	06	1	0	0	0	0	0	0	0	0	0	0	0	1	0	0	0	1	4.000	100.00	1	100.00	100.00
CHEM	Chemistry	4839	07	0	0	0	0	0	0	0	0	0	0	0	0	0	1	0	0	1	0.000	0.00	0	0.00	.
CHEM	Chemistry	5133	01	4	2	3	2	0	0	0	0	0	0	0	0	11	0	0	0	11	3.576	100.00	11	100.00	100.00
CHEM	Chemistry	5336	02	3	0	0	3	1	1	0	0	0	0	0	0	8	0	0	0	8	3.250	100.00	8	100.00	100.00
CHEM	Chemistry	5535	01	4	1	1	1	1	0	0	0	0	0	0	0	8	0	0	1	9	3.583	88.89	8	88.89	100.00
CHEM	Chemistry	5632	01	0	0	0	1	0	0	1	0	0	0	0	0	2	0	0	1	3	2.500	66.67	2	66.67	100.00
CHEM	Chemistry	5633	01	0	0	0	2	1	0	0	0	0	0	0	0	3	0	0	2	5	2.889	60.00	3	60.00	100.00
CHEM	Chemistry	5931	02	0	3	1	0	0	0	0	0	0	0	0	0	4	0	0	1	5	3.584	80.00	4	80.00	100.00
CHEM	Chemistry	5939	02	1	0	0	0	0	0	0	0	0	0	0	0	1	0	0	0	1	4.000	100.00	1	100.00	100.00
CHEM	Chemistry	6837	01	2	0	0	0	0	0	0	0	0	0	0	0	2	0	2	0	4	4.000	50.00	2	50.00	100.00
CHEM	Chemistry	6838	01	0	1	0	0	0	0	0	0	0	0	0	0	1	0	0	0	1	3.667	100.00	1	100.00	100.00
CHEM	Chemistry	6939	02	1	0	0	0	0	0	0	0	0	0	0	0	1	0	0	0	1	4.000	100.00	1	100.00	100.00
Total				66	37	29	54	9	12	14	7	0	0	1	5	234	3	2	22	261			228		
Mean for Area																					3.346	87.16		86.19	98.82
Number of Sections				37																					
Standard Deviation				0.738																					
Variance				0.545																					
CINF	Computer Information Systems	3231	02	4	1	0	1	4	0	2	3	0	0	1	0	16	0	0	4	20	2.688	80.00	15	75.00	93.75
CINF	Computer Information Systems	4230	01	3	1	2	0	0	1	0	2	0	0	0	0	9	0	0	0	9	3.111	100.00	9	100.00	100.00
CINF	Computer Information Systems	4230	02	0	1	0	0	0	0	0	0	0	0	0	1	2	0	0	2	4	1.834	50.00	1	25.00	50.00
CINF	Computer Information Systems	4234	01	0	1	4	1	1	0	0	0	0	0	0	0	7	0	0	0	7	3.238	100.00	7	100.00	100.00
CINF	Computer Information Systems	4634	01	1	0	1	2	0	1	1	1	0	0	0	2	9	0	0	4	13	2.148	69.23	7	53.85	77.78
CINF	Computer Information Systems	4838	01	9	0	0	0	0	0	0	0	0	0	0	0	9	0	0	0	9	4.000	100.00	9	100.00	100.00
CINF	Computer Information Systems	4931	01	3	0	0	0	0	0	0	0	0	0	0	0	3	0	0	0	3	4.000	100.00	3	100.00	100.00

School of Science & Computer Engineering: Fall 2007 Grade Distribution Analysis

A "." will appear where data were not available for a particular class. Grade distribution data were generated by PeopleSoft.
Some courses did not report any grades, therefore, calculated fields will appear as 0 or 0.00.
Use discretion when interpreting results.

Sorted by Area Name

Area	Area Label	Course No.	Section	A's	A-'s	B+'s	B's	B-'s	C+'s	C's	C-'s	D+'s	D's	D-'s	F's	Total A-F Students	I's	IP's	WX's	Total Students	Average GPA by Course	% Completers by Course	Total A-C Students	% of Students receiving an A-C grade	% of A-C Students Completing
Total				20	4	7	4	5	2	3	6	0	0	1	3	55	0	0	10	65			51		
Mean for Area																					3.003	85.60		79.12	88.79
Number of Sections		7																							
Standard Deviation																					0.842				
Variance																					0.709				
CSCI	Computer Science	3033	01	1	0	3	3	0	0	1	0	0	0	0	0	8	0	0	2	10	3.125	80.00	8	80.00	100.00
CSCI	Computer Science	3131	01	2	0	1	2	0	1	2	0	0	0	0	2	10	0	0	4	14	2.367	71.43	8	57.14	80.00
CSCI	Computer Science	3132	01	1	3	2	0	3	1	0	0	0	0	0	1	11	0	0	2	13	2.909	84.62	10	76.92	90.91
CSCI	Computer Science	3133	01	4	1	1	0	1	1	0	0	0	0	0	2	10	0	0	5	15	2.800	66.67	8	53.33	80.00
CSCI	Computer Science	3133	02	4	2	1	1	1	1	3	2	0	0	0	0	15	0	0	4	19	2.933	78.95	15	78.95	100.00
CSCI	Computer Science	3134	01	1	1	1	1	1	1	3	0	0	0	0	0	9	0	0	2	11	2.778	81.82	9	81.82	100.00
CSCI	Computer Science	3134	02	4	3	1	1	3	0	0	0	0	0	2	2	16	0	0	2	18	2.667	88.89	12	66.67	75.00
CSCI	Computer Science	3231	01	4	3	3	2	0	0	0	2	0	0	0	0	14	0	0	1	15	3.310	93.33	14	93.33	100.00
CSCI	Computer Science	3233	01	1	2	0	1	2	0	1	2	0	0	0	0	9	0	0	4	13	2.778	69.23	9	69.23	100.00
CSCI	Computer Science	3331	01	2	0	1	0	0	1	0	1	0	0	0	1	6	0	0	2	8	2.556	75.00	5	62.50	83.33
CSCI	Computer Science	3331	02	4	1	2	0	3	1	0	2	0	0	1	0	14	0	0	1	15	2.905	93.33	13	86.67	92.86
CSCI	Computer Science	3333	02	1	0	0	0	1	1	0	0	0	0	0	1	4	0	0	3	7	2.250	57.14	3	42.86	75.00
CSCI	Computer Science	3333	03	4	1	1	0	1	0	1	1	0	1	0	0	10	0	0	5	15	3.033	66.67	9	60.00	90.00
CSCI	Computer Science	3333	04	0	0	0	0	2	1	1	0	1	0	0	0	5	0	0	1	6	2.200	83.33	4	66.67	80.00
CSCI	Computer Science	3532	01	4	2	3	3	1	0	2	0	0	2	0	0	17	0	0	0	17	3.000	100.00	15	88.24	88.24
CSCI	Computer Science	4135	01	7	2	0	0	1	0	0	0	0	1	0	0	11	0	0	0	12	3.250	91.67	10	83.33	90.91
CSCI	Computer Science	4230	01	15	2	3	1	0	2	2	0	0	0	0	0	25	0	0	0	25	3.560	100.00	25	100.00	100.00
CSCI	Computer Science	4230	02	21	1	1	1	0	0	0	0	0	0	0	0	24	0	0	0	24	3.917	100.00	24	100.00	100.00
CSCI	Computer Science	4333	01	4	2	0	0	0	0	3	0	0	0	0	0	9	0	0	0	9	3.259	100.00	9	100.00	100.00
CSCI	Computer Science	4333	02	5	1	2	0	2	0	0	0	0	0	0	2	12	0	0	0	12	2.972	100.00	10	83.33	83.33
CSCI	Computer Science	4534	01	3	0	1	3	0	0	2	0	0	0	0	0	9	2	0	1	12	3.148	75.00	9	75.00	100.00
CSCI	Computer Science	4634	01	0	0	0	3	1	0	1	1	0	0	0	1	7	0	0	0	7	2.191	100.00	6	85.71	85.71
CSCI	Computer Science	4838	01	4	0	0	0	0	0	0	0	0	0	0	0	4	1	0	0	5	4.000	80.00	4	80.00	100.00
CSCI	Computer Science	4839	02	1	0	0	0	0	0	0	0	0	0	0	0	1	0	0	0	1	4.000	100.00	1	100.00	100.00
CSCI	Computer Science	4839	03	1	0	0	0	0	0	0	0	0	0	0	0	1	0	0	0	1	4.000	100.00	1	100.00	100.00

School of Science & Computer Engineering: Fall 2007 Grade Distribution Analysis

A "." will appear where data were not available for a particular class. Grade distribution data were generated by PeopleSoft.
Some courses did not report any grades, therefore, calculated fields will appear as 0 or 0.00.
Use discretion when interpreting results.

Sorted by Area Name

Area	Area Label	Course No.	Section	A's	A-'s	B+'s	B's	B-'s	C+'s	C's	C-'s	D+'s	D's	D-'s	F's	Total A-F Students	I's	IP's	WX's	Total Students	Average GPA by Course	% Completers by Course	Total A-C Students	% of Students receiving an A-C grade	% of A-C Students Completing
CSCI	Computer Science	4915	01	1	0	0	0	0	0	0	0	0	0	0	0	1	0	0	0	1	4.000	100.00	1	100.00	100.00
CSCI	Computer Science	4931	01	3	0	0	0	0	0	0	0	0	0	0	0	3	0	0	1	4	4.000	75.00	3	75.00	100.00
CSCI	Computer Science	4931	02	11	1	0	1	0	0	0	0	0	0	0	1	14	0	0	0	14	3.619	100.00	13	92.86	92.86
CSCI	Computer Science	5132	02	3	0	1	1	2	0	1	1	0	0	0	0	9	0	0	6	16	2.733	56.25	9	56.25	100.00
CSCI	Computer Science	5232	01	1	2	1	1	1	0	1	0	0	0	0	0	7	0	0	0	7	3.191	100.00	7	100.00	100.00
CSCI	Computer Science	5232	02	2	0	5	2	2	2	0	0	0	0	0	0	15	0	0	0	15	2.978	100.00	15	100.00	100.00
CSCI	Computer Science	5233	01	4	8	1	1	0	1	0	0	0	0	0	0	16	1	0	0	17	3.500	94.12	16	94.12	100.00
CSCI	Computer Science	5333	01	1	2	2	6	6	0	2	0	0	0	0	0	19	0	0	2	21	2.947	90.48	19	90.48	100.00
CSCI	Computer Science	5333	02	0	0	0	1	1	0	0	0	0	0	0	0	2	0	0	1	3	2.834	66.67	2	66.67	100.00
CSCI	Computer Science	5432	01	5	0	1	1	0	0	0	0	0	0	0	0	7	0	0	0	7	3.762	100.00	7	100.00	100.00
CSCI	Computer Science	5433	01	2	6	2	1	1	0	0	0	0	0	0	0	12	0	0	0	12	3.528	100.00	12	100.00	100.00
CSCI	Computer Science	5531	01	4	4	2	2	0	0	0	0	0	0	0	0	12	0	0	4	16	3.611	75.00	12	75.00	100.00
CSCI	Computer Science	5633	01	4	5	12	2	2	0	0	0	0	0	0	0	25	0	0	1	26	3.427	96.15	25	96.15	100.00
CSCI	Computer Science	5633	02	4	5	6	2	2	0	0	0	0	0	0	0	19	0	0	0	19	3.456	100.00	19	100.00	100.00
CSCI	Computer Science	5635	02	4	2	2	0	0	0	0	0	0	0	0	0	8	0	0	0	8	3.750	100.00	8	100.00	100.00
CSCI	Computer Science	5833	01	2	3	2	2	0	0	1	0	0	0	0	0	10	0	0	0	10	3.367	100.00	10	100.00	100.00
CSCI	Computer Science	5915	01	8	2	1	0	0	0	0	0	0	0	0	0	11	1	0	0	12	3.879	91.67	11	91.67	100.00
CSCI	Computer Science	5931	01	1	3	2	0	0	0	0	0	0	0	0	0	6	0	0	0	6	3.611	100.00	6	100.00	100.00
CSCI	Computer Science	5931	02	3	2	0	0	0	0	0	0	0	0	0	0	5	0	0	0	5	3.867	100.00	5	100.00	100.00
CSCI	Computer Science	5939	02	1	0	0	0	0	0	0	0	0	0	0	0	1	0	0	0	1	4.000	100.00	1	100.00	100.00
CSCI	Computer Science	5939	03	1	0	0	0	0	0	0	0	0	0	0	0	1	0	0	0	1	4.000	100.00	1	100.00	100.00
CSCI	Computer Science	6530	01	17	3	2	0	1	0	2	0	0	0	0	0	25	0	0	0	25	3.693	100.00	25	100.00	100.00
CSCI	Computer Science	6530	02	12	7	3	1	0	0	0	0	0	0	0	0	23	0	0	0	23	3.768	100.00	23	100.00	100.00
CSCI	Computer Science	6838	01	10	1	0	0	0	0	0	0	0	0	0	0	11	0	0	0	11	3.970	100.00	11	100.00	100.00
CSCI	Computer Science	6838	02	4	1	0	0	0	1	2	0	0	0	0	0	8	0	0	0	8	3.250	100.00	8	100.00	100.00
CSCI	Computer Science	6939	02	0	0	0	0	0	0	0	0	0	0	0	0	0	0	1	0	1	0.000	0.00	0	0.00	.
CSCI	Computer Science	6939	03	1	0	0	0	0	0	0	0	0	0	0	0	1	0	1	0	2	4.000	50.00	1	50.00	100.00
Total				207	84	72	46	41	15	34	12	1	4	3	13	532	5	2	54	595			511		
Mean for Area																					3.243	87.16		83.84	95.85
Number of Sections		52																							
Standard Deviation																					0.702				

School of Science & Computer Engineering: Fall 2007 Grade Distribution Analysis

A "." will appear where data were not available for a particular class. Grade distribution data were generated by PeopleSoft.
Some courses did not report any grades, therefore, calculated fields will appear as 0 or 0.00.
Use discretion when interpreting results.

Sorted by Area Name

Area	Area Label	Course No.	Section	A's	A-'s	B+'s	B's	B-'s	C+'s	C's	C-'s	D+'s	D's	D-'s	F's	Total A-F Students	I's	IP's	WX's	Total Students	Average GPA by Course	% Completers by Course	Total A-C Students	% of Students receiving an A-C grade	% of A-C Students Completing																			
Variance																					0.493																							
EMGT	Engineering Mgmt	5130	02	4	0	0	0	0	0	0	0	0	0	0	0	4	0	0	0	4	4.000	100.00	4	100.00	100.00																			
EMGT	Engineering Mgmt	5231	02	3	0	0	0	0	0	0	0	0	0	0	0	3	0	0	0	3	4.000	100.00	3	100.00	100.00																			
Total				7	0	0	0	0	0	0	0	0	0	0	0	7	0	0	0	7	4.000	100.00	7	100.00	100.00																			
Mean for Area																					4.000	100.00		100.00	100.00																			
Number of Sections				2																																								
Standard Deviation				0.000																																								
Variance				0.000																																								
ENSC	Environmental Science	5530	02	1	0	0	1	0	0	0	0	0	0	0	0	2	1	0	0	3	3.500	66.67	2	66.67	100.00																			
ENSC	Environmental Science	5931	02	2	2	0	0	0	0	0	0	0	0	0	0	4	0	0	0	4	3.834	100.00	4	100.00	100.00																			
ENSC	Environmental Science	5939	02	1	0	0	0	0	0	0	0	0	0	0	0	1	0	0	0	1	4.000	100.00	1	100.00	100.00																			
ENSC	Environmental Science	5939	03	1	0	0	0	0	0	0	0	0	0	0	0	1	0	0	0	1	4.000	100.00	1	100.00	100.00																			
ENSC	Environmental Science	5939	04	1	0	0	0	0	0	0	0	0	0	0	0	1	0	0	0	1	4.000	100.00	1	100.00	100.00																			
ENSC	Environmental Science	6838	02	1	0	0	1	0	0	0	0	0	0	0	0	2	0	0	0	2	3.500	100.00	2	100.00	100.00																			
ENSC	Environmental Science	6939	02	1	0	0	0	0	0	0	0	0	0	0	0	1	0	0	0	1	4.000	100.00	1	100.00	100.00																			
Total				8	2	0	2	0	0	0	0	0	0	0	0	12	1	0	0	13	3.833	95.24	12	95.24	100.00																			
Mean for Area																					3.833	95.24		95.24	100.00																			
Number of Sections				7																																								
Standard Deviation				0.236																																								
Variance				0.056																																								
GEOL	Geology	3034	01	10	0	3	5	0	0	2	0	1	1	0	0	22	0	0	0	22	3.242	100.00	20	90.91	90.91																			
GEOL	Geology	3035	01	4	9	5	3	3	2	2	1	0	0	0	0	29	1	0	1	31	3.207	93.55	29	93.55	100.00																			

School of Science & Computer Engineering: Fall 2007 Grade Distribution Analysis

A "." will appear where data were not available for a particular class. Grade distribution data were generated by PeopleSoft.
Some courses did not report any grades, therefore, calculated fields will appear as 0 or 0.00.
Use discretion when interpreting results.

Sorted by Area Name

Area	Area Label	Course No.	Section	A's	A-'s	B+'s	B's	B-'s	C+'s	C's	C-'s	D+'s	D's	D-'s	F's	Total A-F Students	I's	IP's	WX's	Total Students	Average GPA by Course	% Completers by Course	Total A-C Students	% of Students receiving an A-C grade	% of A-C Students Completing
GEOL	Geology	3333	01	10	0	0	7	0	0	7	0	0	0	0	0	24	0	0	2	26	3.125	92.31	24	92.31	100.00
GEOL	Geology	3333	02	7	1	0	0	2	0	0	0	0	0	0	1	11	0	0	0	11	3.364	100.00	10	90.91	90.91
GEOL	Geology	4839	02	0	1	0	0	0	0	0	0	0	0	0	0	1	0	0	0	1	3.667	100.00	1	100.00	100.00
GEOL	Geology	4931	02	5	0	0	0	0	0	0	0	0	0	0	0	5	0	0	0	5	4.000	100.00	5	100.00	100.00
GEOL	Geology	5631	01	1	2	0	1	0	0	0	0	0	0	0	0	4	0	0	1	5	3.584	80.00	4	80.00	100.00
Total				37	13	8	16	5	2	11	1	1	1	0	1	96	1	0	4	101			93		
Mean for Area																					3.456	95.12		92.52	97.40
Number of Sections				7																					
Standard Deviation				0.312																					
Variance				0.097																					
INDH	Industrial Hygiene and Safety	3333	01	1	5	2	4	1	0	1	0	0	1	0	0	15	0	0	0	15	3.111	100.00	14	93.33	93.33
INDH	Industrial Hygiene and Safety	3430	01	0	0	2	4	1	0	0	0	0	0	0	0	7	0	0	0	7	3.048	100.00	7	100.00	100.00
INDH	Industrial Hygiene and Safety	4133	01	0	4	2	2	0	1	0	0	0	0	0	0	9	0	0	0	9	3.296	100.00	9	100.00	100.00
INDH	Industrial Hygiene and Safety	4431	01	1	0	0	1	0	0	1	0	0	0	0	0	3	2	0	0	5	3.000	60.00	3	60.00	100.00
INDH	Industrial Hygiene and Safety	5333	01	3	3	0	1	2	0	1	0	0	0	0	0	10	0	0	0	10	3.334	100.00	10	100.00	100.00
INDH	Industrial Hygiene and Safety	5335	01	5	1	0	3	0	1	1	0	0	0	0	0	11	0	0	2	13	3.364	84.62	11	84.62	100.00
Total				10	13	6	15	4	2	4	0	0	1	0	0	55	2	0	2	59			54		
Mean for Area																					3.192	90.77		89.66	98.89
Number of Sections				6																					
Standard Deviation				0.158																					
Variance				0.025																					
MATH	Mathematics	3031	02	1	1	1	3	3	2	0	3	0	2	1	2	19	0	0	4	23	2.123	82.61	14	60.87	73.68
MATH	Mathematics	3032	06	4	1	2	11	1	0	4	2	0	1	1	3	30	0	0	1	31	2.500	96.77	25	80.65	83.33
MATH	Mathematics	3032	07	4	2	0	7	2	2	5	4	0	3	0	3	32	0	0	1	33	2.313	96.97	26	78.79	81.25

School of Science & Computer Engineering: Fall 2007 Grade Distribution Analysis

A "." will appear where data were not available for a particular class. Grade distribution data were generated by PeopleSoft.
Some courses did not report any grades, therefore, calculated fields will appear as 0 or 0.00.
Use discretion when interpreting results.

Sorted by Area Name

Area	Area Label	Course No.	Section	A's	A-'s	B+'s	B's	B-'s	C+'s	C's	C-'s	D+'s	D's	D-'s	F's	Total A-F Students	I's	IP's	WX's	Total Students	Average GPA by Course	% Completers by Course	Total A-C Students	% of Students receiving an A-C grade	% of A-C Students Completing
MATH	Mathematics	3032	08	4	0	2	4	3	3	7	3	0	2	0	2	30	0	0	2	32	2.356	93.75	26	81.25	86.67
MATH	Mathematics	3032	09	2	0	0	8	2	4	8	2	0	3	0	7	36	0	0	0	36	1.917	100.00	26	72.22	72.22
MATH	Mathematics	3032	10	0	3	1	4	3	4	10	4	0	4	0	2	35	0	0	1	36	2.124	97.22	29	80.56	82.86
MATH	Mathematics	3034	01	8	1	0	10	0	1	8	2	0	0	0	1	31	0	0	1	32	2.817	96.88	30	93.75	96.77
MATH	Mathematics	3038	01	19	0	0	2	0	0	7	0	0	2	0	4	34	0	0	1	35	2.882	97.14	28	80.00	82.35
MATH	Mathematics	3038	02	21	0	0	7	0	0	2	0	0	1	0	4	35	0	0	1	36	3.143	97.22	30	83.33	85.71
MATH	Mathematics	3131	03	8	0	0	2	0	0	2	0	0	0	0	1	13	0	0	2	15	3.231	86.67	12	80.00	92.31
MATH	Mathematics	3131	04	2	1	0	0	0	2	2	0	0	1	0	1	9	0	0	2	11	2.370	81.82	7	63.64	77.78
MATH	Mathematics	3231	02	4	0	0	2	0	0	5	0	0	0	0	2	13	0	0	5	18	2.462	72.22	11	61.11	84.62
MATH	Mathematics	3331	02	0	0	1	1	2	0	2	2	0	0	0	0	8	0	0	5	13	2.375	61.54	8	61.54	100.00
MATH	Mathematics	3334	01	1	1	1	1	0	0	2	0	0	0	0	0	6	0	0	2	8	3.000	75.00	6	75.00	100.00
MATH	Mathematics	4030	01	3	2	0	3	0	0	3	0	0	1	0	1	13	0	0	4	17	2.718	76.47	11	64.71	84.62
MATH	Mathematics	4131	01	4	1	0	0	0	0	0	0	0	0	0	1	6	0	0	2	8	3.278	75.00	5	62.50	83.33
MATH	Mathematics	4136	01	4	0	0	4	0	0	5	0	0	0	0	6	19	0	0	4	23	2.000	82.61	13	56.52	68.42
MATH	Mathematics	4231	01	1	2	0	1	2	1	0	0	0	0	0	1	8	1	0	3	12	2.750	66.67	7	58.33	87.50
MATH	Mathematics	4331	01	3	4	0	0	2	0	1	0	0	0	0	3	13	0	0	1	14	2.616	92.86	10	71.43	76.92
MATH	Mathematics	4434	01	5	7	4	7	3	0	1	5	0	0	0	2	34	0	0	3	37	2.892	91.89	32	86.49	94.12
MATH	Mathematics	4633	01	5	2	0	3	0	0	3	0	0	0	0	3	16	0	0	6	22	2.646	72.73	13	59.09	81.25
MATH	Mathematics	4839	91	0	0	0	0	1	0	0	1	0	0	0	0	2	0	0	0	2	2.167	100.00	2	100.00	100.00
MATH	Mathematics	5033	01	0	3	0	0	0	0	0	0	0	0	0	0	3	0	0	1	4	3.667	75.00	3	75.00	100.00
MATH	Mathematics	5132	01	2	0	2	0	2	3	1	0	0	0	0	0	10	0	0	1	11	2.900	90.91	10	90.91	100.00
MATH	Mathematics	5431	01	5	0	0	2	0	0	0	0	0	0	0	0	7	0	0	0	7	3.714	100.00	7	100.00	100.00
MATH	Mathematics	5939	02	1	0	0	0	0	0	0	0	0	0	0	0	1	0	0	0	1	4.000	100.00	1	100.00	100.00
MATH	Mathematics	6837	01	2	0	0	0	0	0	0	0	0	0	0	0	2	0	0	0	2	4.000	100.00	2	100.00	100.00
MATH	Mathematics	6837	02	0	0	0	0	0	0	0	0	0	0	0	0	0	0	1	0	1	0.000	0.00	0	0.00	.
MATH	Mathematics	6838	03	0	0	0	0	0	0	0	0	0	0	0	0	0	1	0	0	1	0.000	0.00	0	0.00	.
Total				113	31	14	82	26	22	78	28	0	20	2	49	465	2	1	53	521			394		
Mean for Area																					2.585	81.38		71.64	87.99
Number of Sections		29																							
Standard Deviation																					0.910				
Variance																					0.829				

School of Science & Computer Engineering: Fall 2007 Grade Distribution Analysis

A "." will appear where data were not available for a particular class. Grade distribution data were generated by PeopleSoft.
Some courses did not report any grades, therefore, calculated fields will appear as 0 or 0.00.
Use discretion when interpreting results.

Sorted by Area Name

Area	Area Label	Course No.	Section	A's	A-'s	B+'s	B's	B-'s	C+'s	C's	C-'s	D+'s	D's	D-'s	F's	Total A-F Students	I's	IP's	WX's	Total Students	Average GPA by Course	% Completers by Course	Total A-C Students	% of Students receiving an A-C grade	% of A-C Students Completing
PHYS	Physics	3011	02	9	0	1	1	0	0	0	0	0	0	0	0	11	1	0	0	12	3.848	91.67	11	91.67	100.00
PHYS	Physics	3031	02	4	0	1	3	0	1	1	0	0	0	0	0	10	1	0	0	11	3.267	90.91	10	90.91	100.00
PHYS	Physics	4839	02	1	0	0	0	1	0	0	0	0	0	0	0	2	0	0	1	3	3.334	66.67	2	66.67	100.00
PHYS	Physics	4839	03	0	0	1	0	0	0	0	0	0	0	0	0	1	0	0	0	1	3.333	100.00	1	100.00	100.00
PHYS	Physics	4839	04	1	0	0	0	0	0	0	0	0	0	0	0	1	0	0	0	1	4.000	100.00	1	100.00	100.00
PHYS	Physics	5331	01	0	2	0	1	2	0	0	0	0	0	0	0	5	0	0	2	7	3.134	71.43	5	71.43	100.00
PHYS	Physics	5431	01	1	0	0	4	0	0	1	0	0	0	0	0	6	0	0	2	8	3.000	75.00	6	75.00	100.00
PHYS	Physics	5531	01	0	1	2	2	2	0	2	0	0	0	0	0	9	0	0	6	15	2.852	60.00	9	60.00	100.00
PHYS	Physics	5631	01	3	0	2	1	0	0	0	0	0	0	0	0	6	3	0	0	9	3.611	66.67	6	66.67	100.00
PHYS	Physics	5919	02	1	0	0	0	0	0	0	0	0	0	0	0	1	0	0	0	1	4.000	100.00	1	100.00	100.00
PHYS	Physics	5939	02	1	0	0	0	0	0	0	0	0	0	0	0	1	0	0	0	1	4.000	100.00	1	100.00	100.00
PHYS	Physics	5939	03	1	0	0	0	0	0	0	0	0	0	0	0	1	0	0	0	1	4.000	100.00	1	100.00	100.00
PHYS	Physics	5939	04	1	0	0	0	0	0	0	0	0	0	0	0	1	0	0	0	1	4.000	100.00	1	100.00	100.00
PHYS	Physics	5939	05	1	0	0	0	0	0	0	0	0	0	0	0	1	0	0	0	1	4.000	100.00	1	100.00	100.00
PHYS	Physics	6939	02	0	0	1	0	0	0	0	0	0	0	0	0	1	0	0	0	1	3.333	100.00	1	100.00	100.00
Total				24	3	8	12	5	1	4	0	0	0	0	0	57	5	0	11	73			57		
Mean for Area																					3.581	88.16		88.16	100.00
Number of Sections				15																					
Standard Deviation				0.421																					
Variance				0.177																					
SENG	Systems Engineering	5130	01	6	1	0	6	0	0	0	0	0	0	0	0	13	0	0	1	14	3.513	92.86	13	92.86	100.00
SENG	Systems Engineering	5230	01	2	1	0	2	1	0	0	0	0	0	0	1	7	0	0	0	7	2.905	100.00	6	85.71	85.71
SENG	Systems Engineering	5231	01	2	2	1	1	1	0	0	0	0	0	0	0	7	0	0	3	10	3.476	70.00	7	70.00	100.00
SENG	Systems Engineering	5232	01	2	0	0	0	2	0	0	0	0	0	0	1	5	1	0	3	9	2.667	55.56	4	44.44	80.00
SENG	Systems Engineering	5330	01	22	0	0	0	0	0	0	0	0	0	0	0	22	0	0	1	23	4.000	95.65	22	95.65	100.00

School of Science & Computer Engineering: Fall 2007 Grade Distribution Analysis

A "." will appear where data were not available for a particular class. Grade distribution data were generated by PeopleSoft.
Some courses did not report any grades, therefore, calculated fields will appear as 0 or 0.00.
Use discretion when interpreting results.

Sorted by Area Name

Area	Area Label	Course No.	Section	A's	A-'s	B+'s	B's	B-'s	C+'s	C's	C-'s	D+'s	D's	D-'s	F's	Total A-F Students	I's	IP's	WX's	Total Students	Average GPA by Course	% Completers by Course	Total A-C Students	% of Students receiving an A-C grade	% of A-C Students Completing																																								
SENG	Systems Engineering	6837	01	0	0	2	0	0	0	0	0	0	0	0	0	2	0	0	1	3	3.333	66.67	2	66.67	100.00																																								
SENG	Systems Engineering	6939	01	0	0	0	0	0	0	0	0	0	0	0	0	0	0	1	0	1	0.000	0.00	0	0.00	.																																								
Total				34	4	3	9	4	0	0	0	0	0	0	2	56	1	1	9	67			54																																										
Mean for Area																					2.842	68.68		65.05	94.29																																								
Number of Sections																								7																																									
Standard Deviation																																													1.326																				
Variance																																													1.758																				
STAT	Statistics	5135	01	3	2	5	6	0	0	0	0	0	0	0	1	17	0	0	6	23	3.176	73.91	16	69.57	94.12																																								
STAT	Statistics	5431	01	4	4	1	3	1	0	2	0	0	1	0	1	17	0	0	3	20	2.980	85.00	15	75.00	88.24																																								
STAT	Statistics	5533	02	2	2	0	1	0	0	0	0	0	0	0	0	5	0	0	1	6	3.667	83.33	5	83.33	100.00																																								
STAT	Statistics	5631	02	3	1	1	2	1	0	0	0	0	0	0	0	8	0	0	0	8	3.458	100.00	8	100.00	100.00																																								
STAT	Statistics	6837	01	0	0	0	0	0	0	0	0	0	0	0	0	0	4	0	0	4	0.000	0.00	0	0.00	.																																								
Total				12	9	7	12	2	0	2	0	0	1	0	2	47	4	0	10	61			44																																										
Mean for Area																					2.656	68.45		65.58	95.59																																								
Number of Sections																								5																																									
Standard Deviation																																													1.508																				
Variance																																													2.274																				
SWEN	Software Engineering	4432	01	9	2	0	4	0	0	0	0	0	0	0	0	15	0	0	2	17	3.689	88.24	15	88.24	100.00																																								
SWEN	Software Engineering	4432	02	2	1	0	2	0	0	0	0	0	0	0	2	7	0	0	0	7	2.524	100.00	5	71.43	71.43																																								
SWEN	Software Engineering	4435	02	1	0	0	0	0	0	0	0	0	3	0	0	4	0	0	0	4	1.750	100.00	1	25.00	25.00																																								
SWEN	Software Engineering	5130	01	25	0	0	0	0	0	1	0	0	0	0	0	26	0	0	0	26	3.923	100.00	26	100.00	100.00																																								
SWEN	Software Engineering	5130	02	10	0	0	1	0	0	0	0	0	0	0	0	11	0	0	0	11	3.909	100.00	11	100.00	100.00																																								
SWEN	Software Engineering	5230	01	2	0	0	1	1	0	0	0	0	0	0	0	4	0	0	0	4	3.417	100.00	4	100.00	100.00																																								
SWEN	Software Engineering	5230	02	2	1	2	0	2	0	0	0	0	0	0	0	7	0	0	2	9	3.381	77.78	7	77.78	100.00																																								
SWEN	Software Engineering	5232	01	2	3	0	0	0	0	0	0	0	0	0	0	5	0	0	0	5	3.800	100.00	5	100.00	100.00																																								
SWEN	Software Engineering	5232	02	0	3	1	1	2	0	0	0	0	0	0	0	7	0	0	2	9	3.238	77.78	7	77.78	100.00																																								
SWEN	Software Engineering	5234	02	3	1	1	2	0	0	0	0	0	1	0	0	8	0	0	2	10	3.250	80.00	7	70.00	87.50																																								
SWEN	Software Engineering	5234	03	7	0	0	2	0	0	0	0	0	0	0	0	9	0	0	0	9	3.778	100.00	9	100.00	100.00																																								

School of Science & Computer Engineering: Fall 2007 Grade Distribution Analysis

A "." will appear where data were not available for a particular class. Grade distribution data were generated by PeopleSoft.
Some courses did not report any grades, therefore, calculated fields will appear as 0 or 0.00.
Use discretion when interpreting results.

Sorted by Area Name

Area	Area Label	Course No.	Section	A's	A-'s	B+'s	B's	B-'s	C+'s	C's	C-'s	D+'s	D's	D-'s	F's	Total A-F Students	I's	IP's	WX's	Total Students	Average GPA by Course	% Completers by Course	Total A-C Students	% of Students receiving an A-C grade	% of A-C Students Completing
Total				63	11	4	13	5	0	1	0	0	4	0	2	103	0	0	8	111			97		
Mean for Area																					3.333	93.07		82.75	89.45
Number of Sections		11																							
Standard Deviation																					0.664				
Variance																					0.441				