

Grade Distribution Analysis: Fall 2007

- Index -

Click on any item below to go directly to the corresponding page:



[Table Definitions](#)

[Summary of Findings for Fall 2007 - All Schools](#)

[Student Day and Night Enrollment Summary Data](#)

[Summary by Area](#)

[Grade Distribution Analysis Detail](#)

Table Definitions

Column

Header

Definition

Area	Course prefix
Area Label	Course label
Course. No.	Course number
Section	Course section
A's	Total students with A's
A-'s	Total students with A-'s
B+'s	Total students with B+'s
B's	Total students with B's
B-'s	Total students with B-'s
C+'s	Total students with C+'s

Column

Header

Definition

Total Students	All students initially enrolled
Avg. GPA By course	Grade point average by course
% Completers By Course	Total A-F divided by total students
Total A-C Students	Total students earning A-C average
% of students receiving an A-C grade	Total A-C divided by total students
Percent A-C Completers	Total A-C divided by A-F students

Grade Value

A	4.000
A-	3.667
B+	3.333
B	3.000
B-	2.667
C+	2.333

Column

Header

Definition

C-'s	Total students with C-'s
C's	Total students with C's
D+'s	Total students with D+'s
D's	Total students with D's
D-'s	Total students with D-'s
F's	Total students with F's
Total A-F	Total A-F students
I's	Total students with incompletes
IP's	Total students in progress
WX's	Total students who withdrew

Column

Header

Definition

Mean for Area	Grade point average by area
Number of Sections	Total sections for rubric
Standard Deviation	Standard deviation on average GPA by course
Variance	Variance on average GPA by course

Grade Value

C-	2.000
C	1.667
D+	1.333
D-	0.667
F	0.000

Please refer to course roster for course descriptions. http://prtl.uhcl.edu/pls/portal/roster_of_courses

**University of Houston-Clear Lake
Office of Institutional Effectiveness
Grade Distribution Analysis - Fall 2007**

Summary Data for Fall 2007

School	GPA	Total Number of Sections	Total Enrollment (Duplicated) ¹	Total A - F Enrollment (Duplicated) ¹	Percent Completers
School of Business	3.239	262	5,841	5,456	92.65
School of Human Sciences and Humanities	3.195	565	7,205	6,411	84.54
School of Science and Computer Engineering	3.294	282	3,083	2,783	88.46
School of Education	3.478	330	5,049	4,683	92.05
Average	3.302	-	-	-	91.29
Total for ALL Schools	-	1,439	21,178	19,333	-

¹ Students taking more than one class will be counted once per class taken.

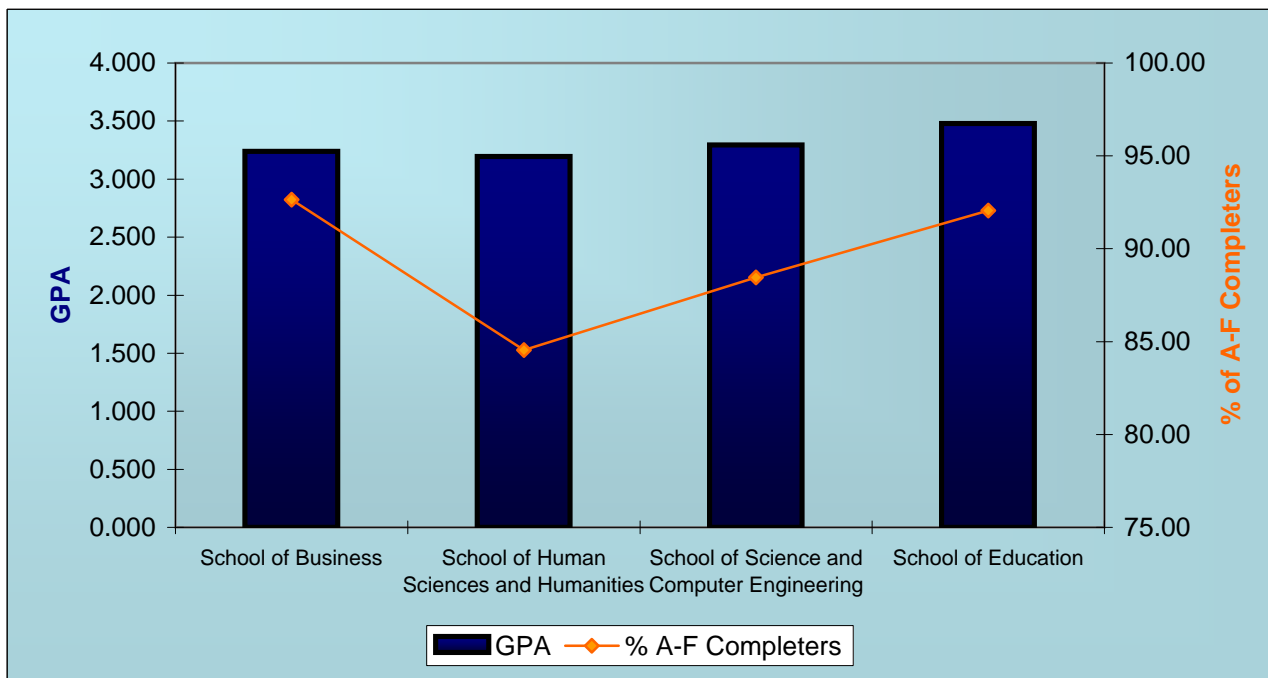

**University of Houston-Clear Lake
Office of Institutional Effectiveness
Grade Distribution Analysis - Fall 2007**

Student Day and Night Enrollment Summary Data for Fall 2007

The following tables display the number of students taking day, night, or both day and night classes. The CBStartTime variable from peoplesoft query UHCL_OIE_STDNT_CLASS_DATA was used to obtain the start time of each class taken by a student. Students enrolled only in classes that began earlier than 4:30 pm are considered day. Students enrolled only in classes that began later than 4:30 pm are considered night. Students who took both day and night courses are classified as day/night. Internet classes or classes that do not require regular attendance are considered day.

School	Classification	Day		Night		Day/Night		Total	
		Count	Row %	Count	Row %	Count	Row %	Count	Row %
School of Business	Undergraduate	276	23.2	229	19.3	684	57.5	1,189	100.0
	Graduate	280	33.6	130	15.6	424	50.8	834	100.0
	Total	556	27.5	359	17.7	1,108	54.8	2,023	100.0
School of Human Sciences and Humanities	Undergraduate	538	41.0	137	10.5	636	48.5	1,311	100.0
	Graduate	278	31.0	283	31.5	337	37.5	898	100.0
	Total	816	36.9	420	19.0	973	44.0	2,209	100.0
School of Science and Computer Engineering	Undergraduate	108	20.6	94	17.9	323	61.5	525	100.0
	Graduate	90	20.9	142	32.9	199	46.2	431	100.0
	Total	198	20.7	236	24.7	522	54.6	956	100.0
School of Education	Undergraduate	500	46.3	109	10.1	471	43.6	1,080	100.0
	Graduate	432	41.5	178	17.1	432	41.5	1,042	100.0
	Doctoral	0	0.0	0	0.0	35	100.0	35	100.0
	Total	932	43.2	287	13.3	938	43.5	2,157	100.0
Non - Declared	Undergraduate	61	34.5	79	44.6	37	20.9	177	100.0
	Total	61	34.5	79	44.6	37	20.9	177	100.0
Total for ALL Schools		2,563	34.1	1,381	18.4	3,578	47.6	7,522	100.0

Counts are non-duplicative figures.

UHCL Total by Classification	Day		Night		Day/Night		Total	
	Count	Row %	Count	Row %	Count	Row %	Count	Row %
Undergraduate	1,483	34.6	648	15.1	2,151	50.2	4,282	100.0
Graduate	1,080	33.7	733	22.9	1,392	43.4	3,205	100.0
Doctoral	0	n/a	0	n/a	35	100.0	35	100.0
Total	2,563	34.1	1,381	18.4	3,578	47.6	7,522	100.0

University of Houston-Clear Lake
Office of Institutional Effectiveness
Grade Distribution Analysis - Fall 2007

School of Education: Undergraduate Summary Data for Fall 2007

Sorted by Percent Completers by Area

Area	GPA by Area	Percent Completers by Area	Total Sections by Area	Total Headcount by Area ¹
SPED Special Education	3.749	96.59	11	264
ECED Early Childhood Education	3.581	96.28	22	354
SILC Studies in Language and Culture	3.628	95.88	13	347
LLLS Literacy, Language, and Library Science	3.372	95.04	22	422
EDUC Education	3.460	94.15	7	213
TCED Teacher Education	3.522	92.74	84	1,102
GEOG Geography	3.054	91.85	7	84
INST Instructional Technology	3.015	76.91	3	43
Average	3.423	92.43	-	-
Total	-	-	169	2,829

¹ Includes all initially enrolled students.

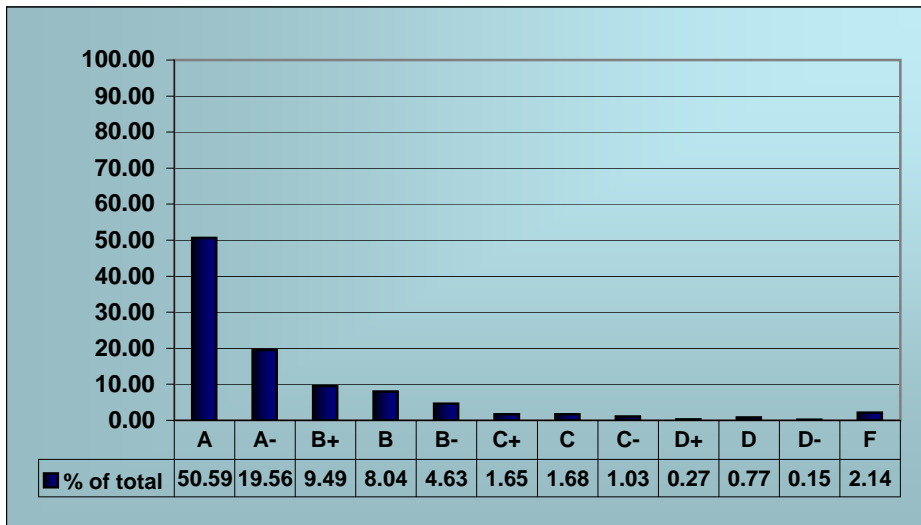
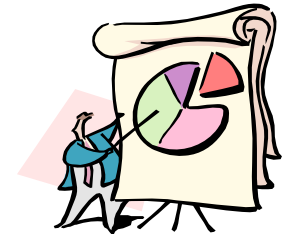

² Students with no grades entered are not counted.

Grade Earned	Total ²	% of total
A	1,322	50.59
A-	511	19.56
B+	248	9.49
B	210	8.04
B-	121	4.63
C+	43	1.65
C	44	1.68
C-	27	1.03
D+	7	0.27
D	20	0.77
D-	4	0.15
F	56	2.14
Grand Total	2,613	100.00

University of Houston-Clear Lake
Office of Institutional Effectiveness
Grade Distribution Analysis - Fall 2007

School of Education: Graduate Summary Data for Fall 2007

Sorted by Percent Completers by Area

Area	GPA by Area	Percent Completers by Area	Total Sections by Area	Total Headcount by Area ¹
GEOG Geography	0.000	100.00	1	1
SPED Special Education	3.887	100.00	4	24
SILC Studies in Language and Culture	3.505	97.80	10	174
ADSU Administration and Supervision	3.793	96.86	43	739
COUN Counseling	3.758	95.04	27	357
LLLS Literacy, Language, and Library Science	3.630	94.44	16	211
ECED Early Childhood Education	3.808	90.85	6	58
INST Instructional Technology	3.816	87.41	21	249
TCED Teacher Education	3.707	84.33	5	42
EDUC Education	2.679	67.99	28	365
Average	3.258	91.47	-	-
Total	-	-	161	2,220

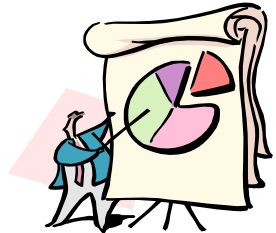

¹ Includes all initially enrolled students.

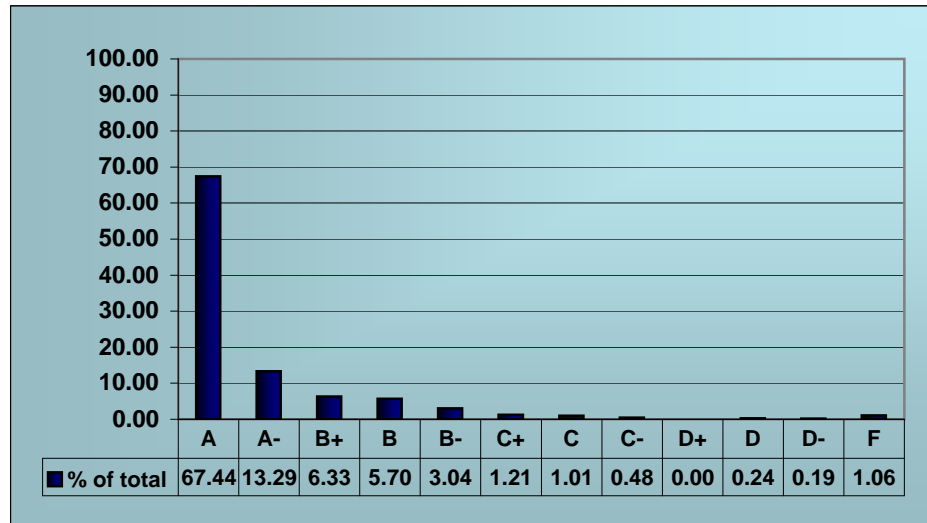

Grade Earned	Total ²	% of total
A	1,396	67.44
A-	275	13.29
B+	131	6.33
B	118	5.70
B-	63	3.04
C+	25	1.21
C	21	1.01
C-	10	0.48
D+	0	0.00
D	5	0.24
D-	4	0.19
F	22	1.06
Grand Total	2,070	100.00

² Students with no grades entered are not counted.

**University of Houston-Clear Lake
Office of Institutional Effectiveness
Grade Distribution Analysis - Fall 2007**

School of Education: Fall 2007 Grade Distribution Analysis

A "." will appear where data were not available for a particular class. Grade distribution data were generated by PeopleSoft.
Some courses did not report any grades, therefore, calculated fields will appear as 0 or 0.00.
Use discretion when interpreting results.

Sorted by Area Name

Area	Area Label	Course No.	Section	A's	A-'s	B+'s	B's	B-'s	C+'s	C's	C-'s	D+'s	D's	D-'s	F's	Total A-F Students	I's	IP's	WX's	Total Students	Average GPA by Course	% Completers by Course	Total A-C Students	% of Students receiving an A-C grade	% of A-C Students Completing
ADSU	Administration and Supervision	5939	01	1	0	0	0	0	0	0	0	0	0	0	0	1	0	0	0	1	4.000	100.00	1	100.00	100.00
ADSU	Administration and Supervision	6030	01	28	0	0	0	0	0	0	0	0	0	0	0	28	0	0	1	29	4.000	96.55	28	96.55	100.00
ADSU	Administration and Supervision	6030	02	29	0	0	0	0	0	0	0	0	0	0	0	29	0	0	6	35	4.000	82.86	29	82.86	100.00
ADSU	Administration and Supervision	6030	03	14	0	0	0	0	0	0	0	0	0	0	0	14	0	0	2	16	4.000	87.50	14	87.50	100.00
ADSU	Administration and Supervision	6030	04	12	3	1	1	0	0	0	0	0	0	0	0	17	0	0	2	19	3.843	89.47	17	89.47	100.00
ADSU	Administration and Supervision	6132	01	23	0	0	5	0	0	0	0	0	0	0	0	28	0	0	1	29	3.821	96.55	28	96.55	100.00
ADSU	Administration and Supervision	6132	02	8	0	0	0	0	0	0	0	0	0	0	0	8	0	0	3	11	4.000	72.73	8	72.73	100.00
ADSU	Administration and Supervision	6233	01	6	3	0	0	0	0	0	0	0	0	0	0	9	0	0	0	9	3.889	100.00	9	100.00	100.00
ADSU	Administration and Supervision	6233	02	5	7	2	4	6	3	0	0	0	0	0	0	27	0	0	1	28	3.235	96.43	27	96.43	100.00
ADSU	Administration and Supervision	6233	03	13	3	1	1	0	0	0	0	0	0	0	0	18	0	0	0	18	3.852	100.00	18	100.00	100.00
ADSU	Administration and Supervision	6233	05	18	4	2	3	1	0	0	0	0	0	0	0	28	0	0	1	29	3.750	96.55	28	96.55	100.00
ADSU	Administration and Supervision	6235	01	11	3	0	3	0	0	0	0	0	0	0	0	17	0	0	0	17	3.765	100.00	17	100.00	100.00
ADSU	Administration and Supervision	6235	02	11	6	2	1	2	0	0	0	0	0	0	0	22	0	0	1	23	3.682	95.65	22	95.65	100.00
ADSU	Administration and Supervision	6235	03	12	5	0	1	1	0	0	0	0	0	0	0	19	0	0	0	19	3.790	100.00	19	100.00	100.00

School of Education: Fall 2007 Grade Distribution Analysis

A "." will appear where data were not available for a particular class. Grade distribution data were generated by PeopleSoft.
Some courses did not report any grades, therefore, calculated fields will appear as 0 or 0.00.
Use discretion when interpreting results.

Sorted by Area Name

Area	Area Label	Course No.	Section	A's	A-'s	B+'s	B's	B-'s	C+'s	C's	C-'s	D+'s	D's	D-'s	F's	Total A-F Students	I's	IP's	WX's	Total Students	Average GPA by Course	% Completers by Course	Total A-C Students	% of Students receiving an A-C grade	% of A-C Students Completing
ADSU	Administration and Supervision	6436	01	2	5	3	1	0	0	0	0	0	0	0	0	11	0	0	1	12	3.576	91.67	11	91.67	100.00
ADSU	Administration and Supervision	6436	02	5	17	4	4	0	0	0	0	0	0	0	0	30	0	0	0	30	3.589	100.00	30	100.00	100.00
ADSU	Administration and Supervision	6436	03	15	3	0	0	0	0	0	0	0	0	0	0	18	0	0	0	18	3.945	100.00	18	100.00	100.00
ADSU	Administration and Supervision	6437	01	14	0	0	0	0	0	0	0	0	0	0	0	14	1	0	0	15	4.000	93.33	14	93.33	100.00
ADSU	Administration and Supervision	6437	02	10	8	3	1	5	1	1	1	0	0	0	0	30	0	0	2	32	3.389	93.75	30	93.75	100.00
ADSU	Administration and Supervision	6437	03	4	3	4	0	0	1	0	0	0	0	0	0	12	0	0	0	12	3.556	100.00	12	100.00	100.00
ADSU	Administration and Supervision	6533	01	17	0	1	0	0	0	1	0	0	0	0	0	19	0	0	1	20	3.860	95.00	19	95.00	100.00
ADSU	Administration and Supervision	6533	02	6	1	3	3	1	0	0	2	0	0	0	1	17	0	0	3	20	3.098	85.00	16	80.00	94.12
ADSU	Administration and Supervision	6533	04	8	6	2	2	0	0	0	0	0	0	0	1	19	0	0	0	19	3.509	100.00	18	94.74	94.74
ADSU	Administration and Supervision	6533	05	15	5	0	1	0	0	0	0	0	0	0	0	21	0	0	0	21	3.873	100.00	21	100.00	100.00
ADSU	Administration and Supervision	6638	02	17	4	0	0	0	0	0	0	0	0	0	0	21	0	0	0	21	3.937	100.00	21	100.00	100.00
ADSU	Administration and Supervision	6638	03	28	0	0	0	0	0	0	0	0	0	0	0	28	0	0	1	29	4.000	96.55	28	96.55	100.00
ADSU	Administration and Supervision	6638	04	15	6	4	0	0	0	0	0	0	0	0	0	25	0	0	0	25	3.813	100.00	25	100.00	100.00
ADSU	Administration and Supervision	6638	05	18	2	0	1	0	0	0	0	0	0	0	0	21	0	0	1	22	3.921	95.45	21	95.45	100.00
ADSU	Administration and Supervision	6638	06	14	0	0	0	0	0	1	0	0	0	0	0	15	0	0	0	15	3.867	100.00	15	100.00	100.00
ADSU	Administration and Supervision	6739	01	12	0	0	0	0	0	0	0	0	0	0	0	12	0	0	0	12	4.000	100.00	12	100.00	100.00
ADSU	Administration and Supervision	6739	02	9	1	0	1	0	0	0	0	0	0	0	0	11	0	0	0	11	3.879	100.00	11	100.00	100.00

School of Education: Fall 2007 Grade Distribution Analysis

A "." will appear where data were not available for a particular class. Grade distribution data were generated by PeopleSoft.
Some courses did not report any grades, therefore, calculated fields will appear as 0 or 0.00.
Use discretion when interpreting results.

Sorted by Area Name

Area	Area Label	Course No.	Section	A's	A-'s	B+'s	B's	B-'s	C+'s	C's	C-'s	D+'s	D's	D-'s	F's	Total A-F Students	I's	IP's	WX's	Total Students	Average GPA by Course	% Completers by Course	Total A-C Students	% of Students receiving an A-C grade	% of A-C Students Completing
ADSU	Administration and Supervision	6739	03	9	0	0	1	0	0	0	0	0	0	0	0	10	0	0	0	10	3.900	100.00	10	100.00	100.00
ADSU	Administration and Supervision	6739	04	7	0	1	1	0	1	0	0	0	0	0	0	10	0	0	0	10	3.667	100.00	10	100.00	100.00
ADSU	Administration and Supervision	6739	05	6	3	0	0	0	0	0	0	0	0	0	0	9	0	0	0	9	3.889	100.00	9	100.00	100.00
ADSU	Administration and Supervision	6739	07	11	0	0	0	0	0	0	0	0	0	0	0	11	0	0	0	11	4.000	100.00	11	100.00	100.00
ADSU	Administration and Supervision	6739	08	6	2	0	0	0	0	0	0	0	0	0	0	8	0	0	0	8	3.917	100.00	8	100.00	100.00
ADSU	Administration and Supervision	6739	09	3	3	0	2	1	0	0	0	0	0	0	1	10	0	0	0	10	3.167	100.00	9	90.00	90.00
ADSU	Administration and Supervision	6739	10	12	0	0	0	0	0	0	0	0	0	0	0	12	0	0	0	12	4.000	100.00	12	100.00	100.00
ADSU	Administration and Supervision	6739	11	5	3	1	2	0	0	0	0	0	0	0	0	11	0	0	0	11	3.667	100.00	11	100.00	100.00
ADSU	Administration and Supervision	6739	12	3	0	2	1	0	0	0	0	0	0	0	0	6	0	0	0	6	3.611	100.00	6	100.00	100.00
ADSU	Administration and Supervision	6837	01	1	0	0	0	0	0	0	0	0	0	0	0	1	0	0	0	1	4.000	100.00	1	100.00	100.00
ADSU	Administration and Supervision	7636	01	11	4	0	0	0	0	0	0	0	0	0	0	15	0	0	0	15	3.911	100.00	15	100.00	100.00
ADSU	Administration and Supervision	8030	01	16	3	0	0	0	0	0	0	0	0	0	0	19	0	0	0	19	3.947	100.00	19	100.00	100.00
Total				490	113	36	40	17	6	3	3	0	0	0	3	711	1	0	27	739			708		
Mean for Area																					3.793	96.86		96.39	99.51
Number of Sections				43																					
Standard Deviation																						0.234			
Variance																						0.055			
COUN	Counseling	5131	01	5	4	1	12	0	0	0	0	0	0	0	1	23	0	0	0	23	3.217	100.00	22	95.65	95.65
COUN	Counseling	5131	02	6	0	0	2	1	0	0	0	0	0	0	0	9	0	0	2	12	3.267	75.00	9	75.00	100.00
COUN	Counseling	5131	03	15	0	0	0	0	0	0	0	0	0	0	0	15	0	0	0	15	4.000	100.00	15	100.00	100.00

School of Education: Fall 2007 Grade Distribution Analysis

A "." will appear where data were not available for a particular class. Grade distribution data were generated by PeopleSoft.
Some courses did not report any grades, therefore, calculated fields will appear as 0 or 0.00.
Use discretion when interpreting results.

Sorted by Area Name

Area	Area Label	Course No.	Section	A's	A-'s	B+'s	B's	B-'s	C+'s	C's	C-'s	D+'s	D's	D-'s	F's	Total A-F Students	I's	IP's	WX's	Total Students	Average GPA by Course	% Completers by Course	Total A-C Students	% of Students receiving an A-C grade	% of A-C Students Completing
COUN	Counseling	5231	01	20	2	1	0	0	0	0	0	0	0	0	0	23	0	0	0	23	3.942	100.00	23	100.00	100.00
COUN	Counseling	5231	02	7	2	0	0	0	0	0	0	0	0	0	1	10	0	0	2	12	3.533	83.33	9	75.00	90.00
COUN	Counseling	5231	03	10	3	0	2	0	0	0	0	0	0	0	0	15	0	0	0	15	3.800	100.00	15	100.00	100.00
COUN	Counseling	5739	06	8	1	0	0	0	0	0	0	0	0	0	0	9	0	0	0	9	3.963	100.00	9	100.00	100.00
COUN	Counseling	5739	07	7	1	0	0	1	0	0	0	0	0	0	0	9	0	0	1	10	3.815	90.00	9	90.00	100.00
COUN	Counseling	5739	08	7	0	0	2	0	0	0	0	0	0	0	0	9	0	0	0	9	3.778	100.00	9	100.00	100.00
COUN	Counseling	5939	01	0	1	0	0	0	0	0	0	0	0	0	0	1	0	0	0	1	3.667	100.00	1	100.00	100.00
COUN	Counseling	6031	01	2	0	0	0	0	1	0	0	0	0	0	0	3	0	0	0	3	3.444	100.00	3	100.00	100.00
COUN	Counseling	6032	02	10	5	3	2	1	2	0	0	0	0	0	0	23	0	0	1	24	3.551	95.83	23	95.83	100.00
COUN	Counseling	6032	04	15	2	0	0	0	0	0	0	0	0	0	0	17	0	0	1	18	3.961	94.44	17	94.44	100.00
COUN	Counseling	6033	02	5	3	4	2	0	0	0	0	0	0	0	0	14	0	0	1	15	3.595	93.33	14	93.33	100.00
COUN	Counseling	6033	03	3	0	0	0	0	0	0	0	0	0	0	0	3	1	0	1	5	4.000	60.00	3	60.00	100.00
COUN	Counseling	6232	01	7	2	1	1	0	0	0	0	0	0	0	0	11	0	0	1	12	3.788	91.67	11	91.67	100.00
COUN	Counseling	6334	01	22	4	0	0	0	0	0	0	0	0	0	0	26	0	0	1	27	3.949	96.30	26	96.30	100.00
COUN	Counseling	6334	02	17	0	0	0	0	0	0	0	0	0	0	0	17	0	0	0	17	4.000	100.00	17	100.00	100.00
COUN	Counseling	6531	02	17	3	1	1	4	0	0	0	0	0	0	0	26	0	0	1	27	3.692	96.30	26	96.30	100.00
COUN	Counseling	6532	01	5	2	1	0	0	0	0	0	0	0	0	0	8	0	0	0	8	3.833	100.00	8	100.00	100.00
COUN	Counseling	6532	02	6	3	2	0	0	0	0	0	0	0	0	0	11	0	0	0	11	3.788	100.00	11	100.00	100.00
COUN	Counseling	6532	03	6	2	1	1	0	0	0	0	0	0	0	0	10	0	0	0	10	3.767	100.00	10	100.00	100.00
COUN	Counseling	6532	04	1	3	5	0	0	0	0	0	0	0	0	0	9	0	0	0	9	3.518	100.00	9	100.00	100.00
COUN	Counseling	6532	06	3	4	2	0	0	0	0	0	0	0	0	0	9	0	0	0	9	3.704	100.00	9	100.00	100.00
COUN	Counseling	6532	08	5	0	1	0	0	0	0	0	0	0	0	0	6	0	0	0	6	3.889	100.00	6	100.00	100.00
COUN	Counseling	6533	01	17	0	0	0	0	0	0	0	0	0	0	0	17	0	0	0	17	4.000	100.00	17	100.00	100.00
COUN	Counseling	6739	03	9	0	0	0	0	0	0	0	0	0	0	0	9	0	0	1	10	4.000	90.00	9	90.00	100.00
Total				235	47	23	25	7	3	0	0	0	0	0	2	342	1	0	13	357			340		
Mean for Area																					3.758	95.04		94.57	99.47
Number of Sections		27																							
Standard Deviation																					0.224				
Variance																					0.050				
ECED	Early Childhood Education	4031	01	9	2	3	1	0	0	1	0	0	0	0	1	17	0	0	1	18	3.431	94.44	16	88.89	94.12

School of Education: Fall 2007 Grade Distribution Analysis

A "." will appear where data were not available for a particular class. Grade distribution data were generated by PeopleSoft.
Some courses did not report any grades, therefore, calculated fields will appear as 0 or 0.00.
Use discretion when interpreting results.

Sorted by Area Name

Area	Area Label	Course No.	Section	A's	A-'s	B+'s	B's	B-'s	C+'s	C's	C-'s	D+'s	D's	D-'s	F's	Total A-F Students	I's	IP's	WX's	Total Students	Average GPA by Course	% Completers by Course	Total A-C Students	% of Students receiving an A-C grade	% of A-C Students Completing
ECED	Early Childhood Education	4032	04	11	5	4	2	2	0	0	0	0	0	0	0	24	0	0	0	24	3.625	100.00	24	100.00	100.00
ECED	Early Childhood Education	4032	05	10	5	5	1	0	1	0	1	0	0	0	0	23	0	0	2	25	3.565	92.00	23	92.00	100.00
ECED	Early Childhood Education	4032	06	4	3	5	1	0	1	0	0	1	0	0	0	15	1	0	1	17	3.355	88.24	14	82.35	93.33
ECED	Early Childhood Education	4032	27	11	2	3	3	0	0	0	0	0	0	0	0	19	0	0	3	22	3.702	86.36	19	86.36	100.00
ECED	Early Childhood Education	4032	28	3	5	0	3	3	0	0	0	1	0	0	0	15	0	0	0	15	3.245	100.00	14	93.33	93.33
ECED	Early Childhood Education	4034	01	8	2	0	0	0	0	0	0	0	0	0	0	10	0	0	1	11	3.933	90.91	10	90.91	100.00
ECED	Early Childhood Education	4034	02	11	0	0	0	1	0	1	0	0	0	0	0	13	0	0	0	13	3.744	100.00	13	100.00	100.00
ECED	Early Childhood Education	4131	01	15	4	2	0	1	0	0	0	0	0	0	2	24	0	0	0	24	3.500	100.00	22	91.67	91.67
ECED	Early Childhood Education	4131	02	11	1	3	2	1	1	1	0	0	0	0	1	21	0	0	1	22	3.365	95.45	20	90.91	95.24
ECED	Early Childhood Education	4131	03	14	1	0	2	2	0	1	0	0	2	0	1	23	0	0	1	24	3.261	95.83	20	83.33	86.96
ECED	Early Childhood Education	4131	04	9	5	0	5	2	0	0	0	0	0	0	2	23	0	0	0	23	3.246	100.00	21	91.30	91.30
ECED	Early Childhood Education	4134	01	8	2	1	1	4	2	0	0	0	0	0	0	18	0	0	0	18	3.389	100.00	18	100.00	100.00
ECED	Early Childhood Education	4134	02	11	5	1	3	0	0	1	0	0	0	0	1	22	0	0	0	22	3.485	100.00	21	95.45	95.45
ECED	Early Childhood Education	4134	03	12	7	3	0	0	1	0	0	0	0	0	1	24	0	0	0	24	3.583	100.00	23	95.83	95.83
ECED	Early Childhood Education	4134	04	15	1	0	0	2	1	0	0	0	0	0	0	19	0	0	0	19	3.754	100.00	19	100.00	100.00
ECED	Early Childhood Education	4332	05	3	0	0	0	0	0	0	0	0	0	0	0	3	0	0	0	3	4.000	100.00	3	100.00	100.00
ECED	Early Childhood Education	4332	06	2	2	0	0	0	0	0	0	0	0	0	1	5	0	0	0	5	3.067	100.00	4	80.00	80.00

School of Education: Fall 2007 Grade Distribution Analysis

A "." will appear where data were not available for a particular class. Grade distribution data were generated by PeopleSoft.
Some courses did not report any grades, therefore, calculated fields will appear as 0 or 0.00.
Use discretion when interpreting results.

Sorted by Area Name

Area	Area Label	Course No.	Section	A's	A-'s	B+'s	B's	B-'s	C+'s	C's	C-'s	D+'s	D's	D-'s	F's	Total A-F Students	I's	IP's	WX's	Total Students	Average GPA by Course	% Completers by Course	Total A-C Students	% of Students receiving an A-C grade	% of A-C Students Completing
ECED	Early Childhood Education	4332	07	3	0	0	0	0	0	0	0	0	0	0	0	3	0	0	1	4	4.000	75.00	3	75.00	100.00
ECED	Early Childhood Education	4332	08	2	0	0	0	0	0	0	0	0	0	0	0	2	0	0	0	2	4.000	100.00	2	100.00	100.00
ECED	Early Childhood Education	4335	01	10	5	1	0	0	0	1	0	0	0	0	1	18	0	0	0	18	3.537	100.00	17	94.44	94.44
ECED	Early Childhood Education	4839	01	1	0	0	0	0	0	0	0	0	0	0	0	1	0	0	0	1	4.000	100.00	1	100.00	100.00
ECED	Early Childhood Education	5031	01	7	0	2	4	0	0	0	0	0	0	0	0	13	0	0	2	15	3.590	86.67	13	86.67	100.00
ECED	Early Childhood Education	5131	01	3	1	0	2	0	0	0	0	0	0	0	0	6	0	0	1	7	3.611	85.71	6	85.71	100.00
ECED	Early Childhood Education	5133	01	3	3	0	0	0	0	0	0	0	0	0	0	6	0	0	0	6	3.834	100.00	6	100.00	100.00
ECED	Early Childhood Education	5331	01	10	5	0	0	1	0	0	0	0	0	0	0	16	0	0	6	22	3.813	72.73	16	72.73	100.00
ECED	Early Childhood Education	5332	02	5	0	0	0	0	0	0	0	0	0	0	0	5	0	0	0	5	4.000	100.00	5	100.00	100.00
ECED	Early Childhood Education	6739	01	3	0	0	0	0	0	0	0	0	0	0	0	3	0	0	0	3	4.000	100.00	3	100.00	100.00
Total				214	66	33	30	19	7	6	1	2	2	0	11	391	1	0	20	412			376		
Mean for Area																					3.630	95.12		92.03	96.85
Number of Sections				28																					
Standard Deviation																									
Variance																									
EDUC	Education	4030	01	1	1	3	4	1	0	0	1	0	0	0	0	11	0	0	1	12	3.091	91.67	11	91.67	100.00
EDUC	Education	4130	01	17	3	8	2	0	0	0	0	0	1	0	0	31	0	0	3	34	3.634	91.18	30	88.24	96.77
EDUC	Education	4130	02	15	2	0	11	3	0	0	0	0	0	0	0	31	0	0	2	33	3.495	93.94	31	93.94	100.00
EDUC	Education	4130	03	11	2	9	2	0	0	1	0	0	3	0	0	28	0	0	1	29	3.298	96.55	25	86.21	89.29
EDUC	Education	4132	01	10	12	6	3	0	0	0	0	0	0	0	0	31	0	0	2	33	3.645	93.94	31	93.94	100.00
EDUC	Education	4132	02	12	12	7	2	0	0	0	0	0	0	0	0	33	0	0	1	34	3.677	97.06	33	97.06	100.00
EDUC	Education	4132	03	8	6	10	9	2	0	1	0	0	0	0	0	36	0	0	2	38	3.380	94.74	36	94.74	100.00

School of Education: Fall 2007 Grade Distribution Analysis

A "." will appear where data were not available for a particular class. Grade distribution data were generated by PeopleSoft.
Some courses did not report any grades, therefore, calculated fields will appear as 0 or 0.00.
Use discretion when interpreting results.

Sorted by Area Name

Area	Area Label	Course No.	Section	A's	A-'s	B+'s	B's	B-'s	C+'s	C's	C-'s	D+'s	D's	D-'s	F's	Total A-F Students	I's	IP's	WX's	Total Students	Average GPA by Course	% Completers by Course	Total A-C Students	% of Students receiving an A-C grade	% of A-C Students Completing
EDUC	Education	5130	01	4	3	2	0	1	0	0	0	0	0	0	0	10	0	0	2	12	3.633	83.33	10	83.33	100.00
EDUC	Education	5132	01	2	4	3	0	0	0	0	0	0	0	0	0	9	0	0	3	12	3.630	75.00	9	75.00	100.00
EDUC	Education	6032	01	4	1	1	1	0	0	0	0	0	0	0	0	7	0	0	0	7	3.714	100.00	7	100.00	100.00
EDUC	Education	6032	03	8	3	3	2	3	2	0	0	0	0	2	1	24	0	0	2	26	3.042	92.31	21	80.77	87.50
EDUC	Education	6032	04	35	0	0	0	0	0	0	0	0	0	0	0	35	0	0	0	35	4.000	100.00	35	100.00	100.00
EDUC	Education	6032	05	34	0	0	0	0	0	0	0	0	0	0	0	34	0	0	0	34	4.000	100.00	34	100.00	100.00
EDUC	Education	6032	06	19	2	0	0	0	0	0	0	0	0	0	0	21	0	0	3	24	3.968	87.50	21	87.50	100.00
EDUC	Education	6032	07	21	3	2	2	0	1	0	0	0	0	0	0	29	0	0	3	32	3.793	90.63	29	90.63	100.00
EDUC	Education	6032	08	3	1	0	0	0	1	0	0	0	0	0	0	5	0	0	0	5	3.600	100.00	5	100.00	100.00
EDUC	Education	6033	01	4	3	5	7	0	0	0	0	0	0	0	0	19	0	0	4	23	3.403	82.61	19	82.61	100.00
EDUC	Education	6033	02	13	5	2	2	0	0	1	0	0	0	0	0	23	0	0	3	26	3.696	88.46	23	88.46	100.00
EDUC	Education	6033	03	4	0	2	4	0	0	0	0	0	0	0	1	11	0	0	1	12	3.151	91.67	10	83.33	90.91
EDUC	Education	6033	04	1	2	0	0	0	1	0	0	0	0	0	1	5	0	0	1	6	2.733	83.33	4	66.67	80.00
EDUC	Education	6033	05	6	2	1	1	2	2	0	1	0	2	0	1	18	0	0	0	18	2.852	100.00	15	83.33	83.33
EDUC	Education	6033	07	5	1	2	2	0	0	2	0	0	1	0	2	15	0	0	0	15	2.756	100.00	12	80.00	80.00
EDUC	Education	6033	08	4	4	1	3	5	1	1	2	0	0	0	0	21	0	0	1	22	3.048	95.45	21	95.45	100.00
EDUC	Education	6839	01	0	0	0	0	0	0	0	0	0	0	0	0	0	0	2	0	2	0.000	0.00	0	0.00	.
EDUC	Education	6839	02	0	0	0	0	0	0	0	0	0	0	0	0	0	0	1	0	1	0.000	0.00	0	0.00	.
EDUC	Education	6839	03	0	0	0	0	0	0	0	0	0	0	0	0	0	0	3	0	3	0.000	0.00	0	0.00	.
EDUC	Education	6839	05	1	0	0	0	0	0	0	0	0	0	0	0	1	0	2	0	3	4.000	33.33	1	33.33	100.00
EDUC	Education	6939	01	2	0	0	0	0	0	0	0	0	0	0	0	2	0	0	0	2	4.000	100.00	2	100.00	100.00
EDUC	Education	6939	02	0	0	0	0	0	0	0	0	0	0	0	0	0	0	1	0	1	0.000	0.00	0	0.00	.
EDUC	Education	6939	04	0	0	0	0	0	0	0	0	0	0	0	0	0	0	6	0	6	0.000	0.00	0	0.00	.
EDUC	Education	6939	07	0	0	0	0	0	0	0	0	0	0	0	0	0	0	1	0	1	0.000	0.00	0	0.00	.
EDUC	Education	6939	08	1	0	0	0	0	0	0	0	0	0	0	0	1	0	0	0	1	4.000	100.00	1	100.00	100.00
EDUC	Education	6939	09	0	0	0	0	0	0	0	0	0	0	0	0	0	0	1	0	1	0.000	0.00	0	0.00	.
EDUC	Education	7030	02	16	0	0	0	0	0	0	0	0	0	0	0	16	0	0	0	16	4.000	100.00	16	100.00	100.00
EDUC	Education	7130	01	19	0	0	0	0	0	0	0	0	0	0	0	19	0	0	0	19	4.000	100.00	19	100.00	100.00
Total				280	72	67	57	17	8	6	4	0	7	2	6	526	0	17	35	578			511		
Mean for Area																					2.835	73.22		70.75	96.71
Number of Sections		35																							

School of Education: Fall 2007 Grade Distribution Analysis

A "." will appear where data were not available for a particular class. Grade distribution data were generated by PeopleSoft.
Some courses did not report any grades, therefore, calculated fields will appear as 0 or 0.00.
Use discretion when interpreting results.

Sorted by Area Name

Area	Area Label	Course No.	Section	A's	A-'s	B+'s	B's	B-'s	C+'s	C's	C-'s	D+'s	D's	D-'s	F's	Total A-F Students	I's	IP's	WX's	Total Students	Average GPA by Course	% Completers by Course	Total A-C Students	% of Students receiving an A-C grade	% of A-C Students Completing																			
Standard Deviation																					1.484																							
Variance																					2.202																							
GEOG	Geography	3137	01	3	0	0	0	3	0	1	3	1	1	1	0	13	0	0	0	13	2.308	100.00	10	76.92	76.92																			
GEOG	Geography	4030	01	1	3	2	4	6	2	1	2	2	0	1	0	24	0	0	0	24	2.625	100.00	21	87.50	87.50																			
GEOG	Geography	4133	01	1	2	1	0	2	1	1	5	0	0	0	0	13	0	0	3	16	2.513	81.25	13	81.25	100.00																			
GEOG	Geography	4136	01	2	1	4	4	3	2	0	3	0	0	0	0	19	0	0	1	20	2.877	95.00	19	95.00	100.00																			
GEOG	Geography	4231	01	1	2	1	0	0	0	1	1	0	0	0	0	6	1	0	2	9	3.056	66.67	6	66.67	100.00																			
GEOG	Geography	4839	01	1	0	0	0	0	0	0	0	0	0	0	0	1	0	0	0	1	4.000	100.00	1	100.00	100.00																			
GEOG	Geography	4839	02	1	0	0	0	0	0	0	0	0	0	0	0	1	0	0	0	1	4.000	100.00	1	100.00	100.00																			
GEOG	Geography	5931	03	0	0	0	0	0	0	0	0	0	0	0	1	1	0	0	0	1	0.000	100.00	0	0.00	0.00																			
Total				10	8	8	8	14	5	4	14	3	1	2	1	78	1	0	6	85			71																					
Mean for Area																					2.672	92.86																				75.92	83.05	
Number of Sections																																												
Standard Deviation																					1.254																							
Variance																					1.574																							
INST	Instructional Technology	4535	01	6	1	0	0	0	0	1	1	0	0	0	0	9	0	0	2	11	3.482	81.82	9	81.82	100.00																			
INST	Instructional Technology	4635	01	6	7	1	0	0	0	0	0	0	0	0	2	16	0	0	5	21	3.313	76.19	14	66.67	87.50																			
INST	Instructional Technology	4931	01	1	0	0	2	0	0	3	0	0	2	0	0	8	0	0	3	11	2.250	72.73	6	54.55	75.00																			
INST	Instructional Technology	5130	01	16	0	0	2	0	0	0	0	0	0	0	0	18	0	0	6	24	3.889	75.00	18	75.00	100.00																			
INST	Instructional Technology	5131	01	13	1	0	0	0	0	0	0	0	0	0	1	15	0	0	4	19	3.711	78.95	14	73.68	93.33																			
INST	Instructional Technology	5433	01	7	1	3	0	0	0	0	0	0	0	0	0	11	0	0	1	12	3.788	91.67	11	91.67	100.00																			
INST	Instructional Technology	5535	01	14	2	0	0	0	0	0	0	0	0	0	0	16	0	0	6	22	3.958	72.73	16	72.73	100.00																			

School of Education: Fall 2007 Grade Distribution Analysis

A "." will appear where data were not available for a particular class. Grade distribution data were generated by PeopleSoft.
Some courses did not report any grades, therefore, calculated fields will appear as 0 or 0.00.
Use discretion when interpreting results.

Sorted by Area Name

Area	Area Label	Course No.	Section	A's	A-'s	B+'s	B's	B-'s	C+'s	C's	C-'s	D+'s	D's	D-'s	F's	Total A-F Students	I's	IP's	WX's	Total Students	Average GPA by Course	% Completers by Course	Total A-C Students	% of Students receiving an A-C grade	% of A-C Students Completing
INST	Instructional Technology	5635	01	7	0	0	0	1	0	0	0	0	0	0	0	8	0	0	0	8	3.833	100.00	8	100.00	100.00
INST	Instructional Technology	5939	01	1	0	0	0	0	0	0	0	0	0	0	0	1	0	0	0	1	4.000	100.00	1	100.00	100.00
INST	Instructional Technology	5939	02	1	0	0	0	0	0	0	0	0	0	0	0	1	0	0	0	1	4.000	100.00	1	100.00	100.00
INST	Instructional Technology	5939	03	1	0	0	0	0	0	0	0	0	0	0	0	1	0	0	0	1	4.000	100.00	1	100.00	100.00
INST	Instructional Technology	5939	04	1	0	0	0	0	0	0	0	0	0	0	0	1	0	0	0	1	4.000	100.00	1	100.00	100.00
INST	Instructional Technology	5939	05	0	0	1	0	0	0	0	0	0	0	0	0	1	0	0	0	1	3.333	100.00	1	100.00	100.00
INST	Instructional Technology	6031	01	4	6	3	0	1	0	2	0	0	0	0	0	16	0	0	4	20	3.417	80.00	16	80.00	100.00
INST	Instructional Technology	6031	02	16	0	0	0	0	0	0	0	0	0	0	0	16	1	0	1	18	4.000	88.89	16	88.89	100.00
INST	Instructional Technology	6031	03	22	0	0	0	0	0	0	0	0	0	0	0	22	0	0	1	23	4.000	95.65	22	95.65	100.00
INST	Instructional Technology	6031	04	8	2	1	3	0	0	1	0	0	0	0	3	18	0	0	2	20	2.982	90.00	15	75.00	83.33
INST	Instructional Technology	6031	05	4	0	0	0	0	0	0	0	0	0	0	0	4	0	0	3	7	4.000	57.14	4	57.14	100.00
INST	Instructional Technology	6031	06	7	5	0	0	2	0	0	0	0	0	0	0	14	0	0	3	17	3.691	82.35	14	82.35	100.00
INST	Instructional Technology	6031	07	12	0	4	0	0	1	0	0	0	0	0	1	18	0	0	1	19	3.537	94.74	17	89.47	94.44
INST	Instructional Technology	6037	01	20	0	0	0	0	0	0	0	0	0	0	0	20	0	0	1	21	4.000	95.24	20	95.24	100.00
INST	Instructional Technology	6739	01	10	0	0	0	0	0	0	0	0	0	0	0	10	0	0	0	10	4.000	100.00	10	100.00	100.00
INST	Instructional Technology	6739	02	1	0	0	0	0	0	0	0	0	0	0	0	1	0	0	0	1	4.000	100.00	1	100.00	100.00
INST	Instructional Technology	6739	03	1	0	0	0	0	0	0	0	0	0	0	0	1	0	0	2	3	4.000	33.33	1	33.33	100.00

School of Education: Fall 2007 Grade Distribution Analysis

A "." will appear where data were not available for a particular class. Grade distribution data were generated by PeopleSoft.
Some courses did not report any grades, therefore, calculated fields will appear as 0 or 0.00.
Use discretion when interpreting results.

Sorted by Area Name

Area	Area Label	Course No.	Section	A's	A-'s	B+'s	B's	B-'s	C+'s	C's	C-'s	D+'s	D's	D-'s	F's	Total A-F Students	I's	IP's	WX's	Total Students	Average GPA by Course	% Completers by Course	Total A-C Students	% of Students receiving an A-C grade	% of A-C Students Completing
Total				179	25	13	7	4	1	7	1	0	2	0	7	246	1	0	45	292			237		
Mean for Area																					3.716	86.10		83.88	97.23
Number of Sections		24																			0.426				
Standard Deviation																					0.181				
Variance																									
LLLS	Literacy, Language, and Library Science	4131	01	2	5	3	4	1	0	4	0	0	0	0	2	21	0	0	2	23	2.810	91.30	19	82.61	90.48
LLLS	Literacy, Language, and Library Science	4131	02	23	5	2	1	1	0	0	0	0	0	0	1	33	0	0	1	34	3.717	97.06	32	94.12	96.97
LLLS	Literacy, Language, and Library Science	4131	03	6	8	4	2	8	4	2	0	0	0	0	0	34	0	0	0	34	3.157	100.00	34	100.00	100.00
LLLS	Literacy, Language, and Library Science	4131	04	8	4	5	2	3	2	0	0	0	0	0	0	24	0	0	0	24	3.417	100.00	24	100.00	100.00
LLLS	Literacy, Language, and Library Science	4132	01	2	3	5	2	1	0	0	0	0	0	0	1	14	0	0	0	14	3.167	100.00	13	92.86	92.86
LLLS	Literacy, Language, and Library Science	4133	01	5	4	1	1	1	0	0	0	0	0	0	1	13	0	0	0	13	3.359	100.00	12	92.31	92.31
LLLS	Literacy, Language, and Library Science	4332	01	5	3	1	0	2	1	0	0	0	0	0	1	13	0	0	0	13	3.231	100.00	12	92.31	92.31
LLLS	Literacy, Language, and Library Science	4434	01	14	2	2	2	2	0	0	1	0	0	0	1	24	0	0	0	24	3.458	100.00	23	95.83	95.83
LLLS	Literacy, Language, and Library Science	4434	02	6	1	0	0	1	0	0	0	0	0	0	0	8	0	0	0	8	3.792	100.00	8	100.00	100.00
LLLS	Literacy, Language, and Library Science	4434	03	16	3	2	1	0	0	0	0	0	0	0	1	23	0	0	1	24	3.681	95.83	22	91.67	95.65
LLLS	Literacy, Language, and Library Science	4434	04	3	6	1	1	0	0	0	0	0	0	0	0	11	0	0	1	12	3.667	91.67	11	91.67	100.00
LLLS	Literacy, Language, and Library Science	4434	05	11	5	0	3	3	0	0	0	0	1	0	1	24	0	0	0	24	3.347	100.00	22	91.67	91.67
LLLS	Literacy, Language, and Library Science	4434	06	14	5	1	2	0	0	0	0	0	1	0	1	24	0	0	0	24	3.528	100.00	22	91.67	91.67

School of Education: Fall 2007 Grade Distribution Analysis

A "." will appear where data were not available for a particular class. Grade distribution data were generated by PeopleSoft.
Some courses did not report any grades, therefore, calculated fields will appear as 0 or 0.00.
Use discretion when interpreting results.

Sorted by Area Name

Area	Area Label	Course No.	Section	A's	A-'s	B+'s	B's	B-'s	C+'s	C's	C-'s	D+'s	D's	D-'s	F's	Total A-F Students	I's	IP's	WX's	Total Students	Average GPA by Course	% Completers by Course	Total A-C Students	% of Students receiving an A-C grade	% of A-C Students Completing
LLLS	Literacy, Language, and Library Science	4435	01	4	9	3	4	2	0	0	0	0	0	0	2	24	0	0	1	25	3.181	96.00	22	88.00	91.67
LLLS	Literacy, Language, and Library Science	4435	02	12	2	2	2	0	0	0	0	0	0	0	1	19	0	0	3	22	3.579	86.36	18	81.82	94.74
LLLS	Literacy, Language, and Library Science	4435	03	12	5	0	2	2	1	0	0	0	0	0	0	22	0	0	3	25	3.636	88.00	22	88.00	100.00
LLLS	Literacy, Language, and Library Science	4435	04	5	1	0	2	0	2	0	0	0	0	0	0	10	0	0	1	11	3.433	90.91	10	90.91	100.00
LLLS	Literacy, Language, and Library Science	4435	05	10	2	2	1	0	0	0	0	0	1	0	0	16	0	0	2	18	3.625	88.89	15	83.33	93.75
LLLS	Literacy, Language, and Library Science	4531	01	5	8	3	1	1	0	0	0	0	0	0	0	18	0	0	0	19	3.421	94.74	18	94.74	100.00
LLLS	Literacy, Language, and Library Science	4531	02	2	6	3	1	0	0	0	0	0	1	0	0	13	0	0	3	16	3.385	81.25	12	75.00	92.31
LLLS	Literacy, Language, and Library Science	4532	01	4	1	1	0	1	0	0	0	0	0	0	1	8	0	0	1	9	3.208	88.89	7	77.78	87.50
LLLS	Literacy, Language, and Library Science	4634	01	1	0	1	1	0	0	2	0	0	0	0	1	6	0	0	0	6	2.389	100.00	5	83.33	83.33
LLLS	Literacy, Language, and Library Science	5131	01	4	2	2	1	0	0	0	0	0	0	0	0	9	0	0	1	10	3.667	90.00	9	90.00	100.00
LLLS	Literacy, Language, and Library Science	5135	01	5	2	0	0	1	0	2	0	0	0	0	0	10	0	0	1	11	3.400	90.91	10	90.91	100.00
LLLS	Literacy, Language, and Library Science	5531	01	8	2	2	0	3	0	0	1	0	0	0	0	16	0	0	2	18	3.479	88.89	16	88.89	100.00
LLLS	Literacy, Language, and Library Science	5532	01	20	0	0	0	0	0	0	0	0	0	0	1	21	0	0	3	24	3.810	87.50	20	83.33	95.24
LLLS	Literacy, Language, and Library Science	5533	01	6	6	6	1	2	1	0	0	0	0	1	0	23	0	0	2	25	3.362	92.00	22	88.00	95.65
LLLS	Literacy, Language, and Library Science	5634	01	1	0	0	0	0	0	0	0	0	0	0	1	2	0	0	1	3	2.000	66.67	1	33.33	50.00
LLLS	Literacy, Language, and Library Science	5738	01	6	1	1	2	1	0	0	0	0	0	0	0	11	0	0	0	11	3.606	100.00	11	100.00	100.00
LLLS	Literacy, Language, and Library Science	5931	01	6	0	1	0	0	0	1	0	0	0	0	0	8	0	0	0	8	3.667	100.00	8	100.00	100.00

School of Education: Fall 2007 Grade Distribution Analysis

A "." will appear where data were not available for a particular class. Grade distribution data were generated by PeopleSoft.
Some courses did not report any grades, therefore, calculated fields will appear as 0 or 0.00.
Use discretion when interpreting results.

Sorted by Area Name

Area	Area Label	Course No.	Section	A's	A-'s	B+'s	B's	B-'s	C+'s	C's	C-'s	D+'s	D's	D-'s	F's	Total A-F Students	I's	IP's	WX's	Total Students	Average GPA by Course	% Completers by Course	Total A-C Students	% of Students receiving an A-C grade	% of A-C Students Completing
LLLS	Literacy, Language, and Library Science	5939	01	1	0	0	0	0	0	0	0	0	0	0	0	1	0	0	0	1	4.000	100.00	1	100.00	100.00
LLLS	Literacy, Language, and Library Science	5939	02	1	0	0	0	0	0	0	0	0	0	0	0	1	0	0	0	1	4.000	100.00	1	100.00	100.00
LLLS	Literacy, Language, and Library Science	6131	01	13	3	1	0	0	0	1	0	0	0	0	0	18	0	0	0	18	3.796	100.00	18	100.00	100.00
LLLS	Literacy, Language, and Library Science	6132	01	10	2	3	2	0	0	0	0	0	0	0	0	17	0	0	0	17	3.725	100.00	17	100.00	100.00
LLLS	Literacy, Language, and Library Science	6133	01	18	0	0	0	0	1	0	0	0	0	0	0	19	0	0	1	20	3.912	95.00	19	95.00	100.00
LLLS	Literacy, Language, and Library Science	6334	01	10	8	1	1	0	0	0	0	0	0	0	0	20	0	0	0	20	3.783	100.00	20	100.00	100.00
LLLS	Literacy, Language, and Library Science	6336	01	8	0	0	0	0	0	0	0	0	0	0	0	8	0	0	0	8	4.000	100.00	8	100.00	100.00
LLLS	Literacy, Language, and Library Science	7030	02	10	6	0	0	0	0	0	0	0	0	0	0	16	0	0	0	16	3.875	100.00	16	100.00	100.00
Total				297	120	59	42	36	12	12	2	0	4	1	17	602	0	0	30	633			580		
Mean for Area																					3.481	94.79		90.77	95.37
Number of Sections				38																					
Standard Deviation																									
Variance																									
SILC	Studies in Language and Culture	4031	01	7	2	1	0	0	0	0	0	0	0	0	0	10	0	0	2	12	3.867	83.33	10	83.33	100.00
SILC	Studies in Language and Culture	4031	12	7	5	0	1	0	0	0	0	0	0	0	0	13	0	0	0	13	3.795	100.00	13	100.00	100.00
SILC	Studies in Language and Culture	4130	01	6	3	2	6	5	1	0	0	0	0	0	1	24	0	0	0	24	3.139	100.00	23	95.83	95.83
SILC	Studies in Language and Culture	4130	02	15	12	2	0	0	0	0	0	0	0	0	0	29	0	0	0	29	3.816	100.00	29	100.00	100.00
SILC	Studies in Language and Culture	4132	01	6	3	1	1	0	0	0	0	0	0	0	0	11	0	0	0	11	3.758	100.00	11	100.00	100.00

School of Education: Fall 2007 Grade Distribution Analysis

A "." will appear where data were not available for a particular class. Grade distribution data were generated by PeopleSoft.
Some courses did not report any grades, therefore, calculated fields will appear as 0 or 0.00.
Use discretion when interpreting results.

Sorted by Area Name

Area	Area Label	Course No.	Section	A's	A-'s	B+'s	B's	B-'s	C+'s	C's	C-'s	D+'s	D's	D-'s	F's	Total A-F Students	I's	IP's	WX's	Total Students	Average GPA by Course	% Completers by Course	Total A-C Students	% of Students receiving an A-C grade	% of A-C Students Completing
SILC	Studies in Language and Culture	4135	01	15	11	3	2	3	1	0	1	0	0	0	0	36	0	0	3	39	3.565	92.31	36	92.31	100.00
SILC	Studies in Language and Culture	4135	02	24	6	4	1	0	1	0	0	0	0	0	2	38	0	0	1	39	3.597	97.44	36	92.31	94.74
SILC	Studies in Language and Culture	4135	03	15	8	1	3	2	0	1	0	0	0	2	1	33	0	0	4	37	3.344	89.19	30	81.08	90.91
SILC	Studies in Language and Culture	4135	04	33	1	0	0	0	0	0	0	0	0	0	2	36	0	0	1	37	3.769	97.30	34	91.89	94.44
SILC	Studies in Language and Culture	4135	05	12	10	2	6	1	2	0	1	0	0	0	0	34	0	0	3	37	3.480	91.89	34	91.89	100.00
SILC	Studies in Language and Culture	4135	06	33	2	0	0	0	0	0	0	0	0	0	1	36	0	0	0	36	3.870	100.00	35	97.22	97.22
SILC	Studies in Language and Culture	4137	01	10	0	0	1	0	0	0	2	0	0	0	0	13	0	0	0	13	3.564	100.00	13	100.00	100.00
SILC	Studies in Language and Culture	4531	01	7	3	8	0	1	0	0	0	0	0	0	0	19	0	0	1	20	3.596	95.00	19	95.00	100.00
SILC	Studies in Language and Culture	5035	01	4	1	0	1	0	0	0	0	0	0	0	0	6	0	0	0	6	3.778	100.00	6	100.00	100.00
SILC	Studies in Language and Culture	5531	01	1	1	1	0	0	0	0	0	0	0	0	0	3	0	0	0	3	3.667	100.00	3	100.00	100.00
SILC	Studies in Language and Culture	6030	01	17	0	0	0	0	0	0	0	0	0	0	0	17	0	0	0	17	4.000	100.00	17	100.00	100.00
SILC	Studies in Language and Culture	6030	02	30	0	0	0	0	0	0	0	0	0	0	0	30	0	0	0	30	4.000	100.00	30	100.00	100.00
SILC	Studies in Language and Culture	6030	03	4	1	2	0	0	0	1	0	0	0	0	0	8	0	0	0	8	3.542	100.00	8	100.00	100.00
SILC	Studies in Language and Culture	6030	04	5	1	1	2	2	0	2	1	0	0	0	0	14	0	0	1	15	3.143	93.33	14	93.33	100.00
SILC	Studies in Language and Culture	6030	05	8	6	3	2	2	3	1	1	0	0	0	1	27	0	0	1	28	3.185	96.43	26	92.86	96.30
SILC	Studies in Language and Culture	6030	06	12	3	1	2	1	0	0	1	0	1	0	1	22	0	0	1	23	3.349	95.65	20	86.96	90.91
SILC	Studies in Language and Culture	6030	07	9	2	4	1	7	1	1	0	0	0	0	0	25	0	0	2	27	3.307	92.59	25	92.59	100.00

School of Education: Fall 2007 Grade Distribution Analysis

A "." will appear where data were not available for a particular class. Grade distribution data were generated by PeopleSoft.
Some courses did not report any grades, therefore, calculated fields will appear as 0 or 0.00.
Use discretion when interpreting results.

Sorted by Area Name

Area	Area Label	Course No.	Section	A's	A-'s	B+'s	B's	B-'s	C+'s	C's	C-'s	D+'s	D's	D-'s	F's	Total A-F Students	I's	IP's	WX's	Total Students	Average GPA by Course	% Completers by Course	Total A-C Students	% of Students receiving an A-C grade	% of A-C Students Completing					
SILC	Studies in Language and Culture	6030	08	7	1	2	2	1	1	1	0	0	1	0	1	17	0	0	0	17	3.078	100.00	15	88.24	88.24					
Total				287	82	38	31	25	10	7	7	0	2	2	10	501	0	0	20	521			487							
Mean for Area																									3.574	96.72			94.56	97.76
Number of Sections																									0.280					
Standard Deviation																									0.078					
Variance																														
SPED	Special Education	4030	01	24	11	0	0	0	0	0	0	0	0	0	0	35	0	0	3	38	3.895	92.11	35	92.11	100.00					
SPED	Special Education	4030	02	14	6	1	4	3	1	0	0	0	2	0	1	32	0	0	2	34	3.302	94.12	29	85.29	90.63					
SPED	Special Education	4030	03	34	2	0	0	1	0	0	1	0	0	0	0	38	0	0	0	38	3.886	100.00	38	100.00	100.00					
SPED	Special Education	4030	04	14	5	0	0	0	1	0	0	0	0	0	0	20	0	0	0	20	3.833	100.00	20	100.00	100.00					
SPED	Special Education	4030	05	9	5	4	0	0	2	0	0	0	0	0	0	20	0	0	1	21	3.617	95.24	20	95.24	100.00					
SPED	Special Education	4132	01	27	1	0	0	0	0	0	0	0	0	0	0	28	0	0	1	29	3.988	96.55	28	96.55	100.00					
SPED	Special Education	4331	02	16	3	4	3	0	0	0	0	0	0	0	0	26	0	0	2	28	3.744	92.86	26	92.86	100.00					
SPED	Special Education	4332	05	13	2	0	0	0	0	0	0	0	0	0	0	15	0	0	0	15	3.956	100.00	15	100.00	100.00					
SPED	Special Education	4332	06	14	0	0	0	0	0	0	0	0	0	0	0	14	0	0	0	14	4.000	100.00	14	100.00	100.00					
SPED	Special Education	4332	07	11	0	1	2	0	1	0	0	0	0	0	0	15	0	0	0	15	3.711	100.00	15	100.00	100.00					
SPED	Special Education	4332	08	4	2	3	1	0	0	0	0	0	0	0	1	11	0	0	1	12	3.303	91.67	10	83.33	90.91					
SPED	Special Education	5030	01	11	2	0	0	0	0	0	0	0	0	1	0	14	0	0	0	14	3.714	100.00	13	92.86	92.86					
SPED	Special Education	5132	01	6	0	0	0	0	0	0	0	0	0	0	0	6	0	0	0	6	4.000	100.00	6	100.00	100.00					
SPED	Special Education	5332	02	2	0	0	0	0	0	0	0	0	0	0	0	2	0	0	0	2	4.000	100.00	2	100.00	100.00					
SPED	Special Education	5939	01	1	1	0	0	0	0	0	0	0	0	0	0	2	0	0	0	2	3.834	100.00	2	100.00	100.00					
Total				200	40	13	10	4	5	0	1	0	2	1	2	278	0	0	10	288			273							
Mean for Area																									3.786	97.50			95.88	98.29
Number of Sections																									0.230					
Standard Deviation																									0.053					
Variance																														
TCED	Teacher Education	3133	01	12	4	1	1	0	0	0	1	1	0	0	1	21	0	0	7	28	3.429	75.00	19	67.86	90.48					
TCED	Teacher Education	3133	02	11	4	2	0	0	0	3	1	0	0	0	1	22	0	0	6	28	3.318	78.57	21	75.00	95.45					

School of Education: Fall 2007 Grade Distribution Analysis

A "." will appear where data were not available for a particular class. Grade distribution data were generated by PeopleSoft.
Some courses did not report any grades, therefore, calculated fields will appear as 0 or 0.00.
Use discretion when interpreting results.

Sorted by Area Name

Area	Area Label	Course No.	Section	A's	A-'s	B+'s	B's	B-'s	C+'s	C's	C-'s	D+'s	D's	D-'s	F's	Total A-F Students	I's	IP's	WX's	Total Students	Average GPA by Course	% Completers by Course	Total A-C Students	% of Students receiving an A-C grade	% of A-C Students Completing
TCED	Teacher Education	3133	03	15	4	2	2	0	0	1	0	0	0	0	1	25	0	0	4	29	3.573	86.21	24	82.76	96.00
TCED	Teacher Education	3133	04	12	4	4	2	1	0	1	0	0	1	0	1	26	0	0	3	29	3.372	89.66	24	82.76	92.31
TCED	Teacher Education	3133	05	4	3	3	1	0	2	1	1	1	0	0	2	18	1	0	8	27	2.759	66.67	15	55.56	83.33
TCED	Teacher Education	3133	07	8	1	1	2	2	0	1	0	0	0	0	2	17	0	0	7	24	3.078	70.83	15	62.50	88.24
TCED	Teacher Education	3133	08	10	7	1	2	1	0	0	0	0	0	0	1	22	0	0	5	27	3.530	81.48	21	77.78	95.45
TCED	Teacher Education	3133	09	5	5	2	0	0	0	2	0	0	0	0	2	16	0	0	5	21	3.063	76.19	14	66.67	87.50
TCED	Teacher Education	3133	10	5	5	2	1	0	0	1	0	0	0	0	0	14	0	0	4	18	3.572	77.78	14	77.78	100.00
TCED	Teacher Education	4010	01	0	0	0	0	0	0	0	0	0	0	0	0	0	0	0	0	32	0.000	0.00	0	0.00	.
TCED	Teacher Education	4010	02	0	0	0	0	0	0	0	0	0	0	0	0	0	0	0	0	21	0.000	0.00	0	0.00	.
TCED	Teacher Education	4012	02	0	0	0	0	0	0	0	0	0	0	0	0	0	0	0	0	9	0.000	0.00	0	0.00	.
TCED	Teacher Education	4033	01	13	4	1	4	2	1	0	1	0	2	0	0	28	0	0	2	30	3.333	93.33	26	86.67	92.86
TCED	Teacher Education	4033	02	20	2	1	0	0	0	0	0	0	0	0	0	23	2	0	0	25	3.942	92.00	23	92.00	100.00
TCED	Teacher Education	4033	03	14	2	1	3	1	0	0	0	0	0	0	1	22	0	0	0	22	3.561	100.00	21	95.45	95.45
TCED	Teacher Education	4034	01	13	5	4	0	0	1	1	0	0	0	0	0	24	0	0	1	25	3.667	96.00	24	96.00	100.00
TCED	Teacher Education	4231	01	18	3	0	0	1	0	0	0	0	0	0	0	22	0	0	0	22	3.894	100.00	22	100.00	100.00
TCED	Teacher Education	4231	02	4	3	3	3	3	0	0	0	0	0	0	1	17	0	0	1	18	3.177	94.44	16	88.89	94.12
TCED	Teacher Education	4231	03	6	3	2	3	2	0	1	0	0	0	0	2	19	1	0	2	22	3.053	86.36	17	77.27	89.47
TCED	Teacher Education	4231	06	15	3	2	1	0	1	1	0	0	0	0	0	23	0	0	2	25	3.696	92.00	23	92.00	100.00
TCED	Teacher Education	4232	01	7	4	6	4	1	0	1	0	0	0	0	1	24	0	0	0	24	3.306	100.00	23	95.83	95.83
TCED	Teacher Education	4232	02	4	5	0	2	0	1	1	0	0	0	0	1	14	0	0	1	15	3.191	93.33	13	86.67	92.86
TCED	Teacher Education	4232	03	2	3	7	2	1	0	2	0	0	0	0	0	17	0	0	0	17	3.235	100.00	17	100.00	100.00
TCED	Teacher Education	4232	04	5	3	1	3	0	2	0	0	0	1	0	0	15	0	0	0	15	3.267	100.00	14	93.33	93.33
TCED	Teacher Education	4232	05	4	5	1	0	2	2	0	0	0	0	0	0	14	0	0	0	14	3.405	100.00	14	100.00	100.00
TCED	Teacher Education	4232	06	10	3	2	2	1	0	0	0	0	1	0	0	19	0	0	0	19	3.544	100.00	18	94.74	94.74
TCED	Teacher Education	4233	01	6	2	1	4	1	1	1	0	0	0	0	0	16	0	0	1	17	3.354	94.12	16	94.12	100.00
TCED	Teacher Education	4233	02	3	8	9	3	1	0	0	0	0	0	0	0	24	0	0	0	24	3.458	100.00	24	100.00	100.00
TCED	Teacher Education	4233	03	9	14	0	1	0	0	0	0	0	0	0	0	24	0	0	0	24	3.764	100.00	24	100.00	100.00
TCED	Teacher Education	4233	04	11	3	2	1	0	0	0	0	0	0	0	0	17	0	0	0	17	3.804	100.00	17	100.00	100.00
TCED	Teacher Education	4233	05	13	2	2	0	1	0	0	0	0	0	0	0	18	0	0	0	18	3.815	100.00	18	100.00	100.00
TCED	Teacher Education	4233	06	6	8	4	4	0	0	0	0	0	0	0	0	22	0	0	0	22	3.576	100.00	22	100.00	100.00
TCED	Teacher Education	4331	01	20	3	1	0	1	0	0	0	0	0	0	0	25	0	0	1	26	3.880	96.15	25	96.15	100.00
TCED	Teacher Education	4333	01	11	4	2	4	6	0	1	0	0	0	0	0	28	0	0	0	28	3.405	100.00	28	100.00	100.00

School of Education: Fall 2007 Grade Distribution Analysis

A "." will appear where data were not available for a particular class. Grade distribution data were generated by PeopleSoft.
 Some courses did not report any grades, therefore, calculated fields will appear as 0 or 0.00.
 Use discretion when interpreting results.

Sorted by Area Name

Area	Area Label	Course No.	Section	A's	A-'s	B+'s	B's	B-'s	C+'s	C's	C-'s	D+'s	D's	D-'s	F's	Total A-F Students	I's	IP's	WX's	Total Students	Average GPA by Course	% Completers by Course	Total A-C Students	% of Students receiving an A-C grade	% of A-C Students Completing
TCED	Teacher Education	4631	01	6	1	1	0	2	0	0	0	0	0	0	0	10	2	0	0	12	3.633	83.33	10	83.33	100.00
TCED	Teacher Education	4633	01	1	0	1	1	1	0	0	0	0	0	0	0	4	0	0	0	4	3.250	100.00	4	100.00	100.00
TCED	Teacher Education	4709	01	4	0	0	0	0	0	0	0	0	0	0	0	4	0	0	0	4	4.000	100.00	4	100.00	100.00
TCED	Teacher Education	4709	02	4	0	1	1	0	0	0	0	0	0	0	0	6	0	0	0	6	3.722	100.00	6	100.00	100.00
TCED	Teacher Education	4709	03	2	0	0	0	0	0	0	0	0	0	0	0	2	0	0	0	2	4.000	100.00	2	100.00	100.00
TCED	Teacher Education	4709	04	3	0	0	0	0	0	0	0	0	0	0	0	3	0	0	0	3	4.000	100.00	3	100.00	100.00
TCED	Teacher Education	4738	01	4	1	1	1	0	0	0	0	0	0	0	0	7	0	0	0	7	3.714	100.00	7	100.00	100.00
TCED	Teacher Education	4738	02	2	4	0	3	1	0	0	0	0	0	0	2	12	0	0	0	12	2.861	100.00	10	83.33	83.33
TCED	Teacher Education	4738	03	3	5	1	1	0	0	0	0	0	0	0	0	10	0	0	0	10	3.667	100.00	10	100.00	100.00
TCED	Teacher Education	4738	04	12	1	0	0	0	0	0	0	0	0	0	0	13	0	0	0	13	3.974	100.00	13	100.00	100.00
TCED	Teacher Education	4738	05	6	1	2	0	2	0	0	0	0	0	0	0	11	0	0	0	11	3.606	100.00	11	100.00	100.00
TCED	Teacher Education	4738	06	5	5	0	0	0	0	0	0	0	0	0	0	10	0	0	0	10	3.834	100.00	10	100.00	100.00
TCED	Teacher Education	4738	07	4	5	0	2	0	0	0	0	0	0	0	0	11	0	0	0	11	3.667	100.00	11	100.00	100.00
TCED	Teacher Education	4738	08	8	0	0	1	0	0	0	0	0	0	0	0	9	0	0	0	9	3.889	100.00	9	100.00	100.00
TCED	Teacher Education	4738	09	4	2	0	3	2	0	0	0	0	0	0	0	11	0	0	1	12	3.424	91.67	11	91.67	100.00
TCED	Teacher Education	4738	10	9	0	0	0	0	0	0	0	0	0	0	0	9	0	0	0	9	4.000	100.00	9	100.00	100.00
TCED	Teacher Education	4768	02	0	2	1	0	0	0	0	0	0	0	0	0	3	1	0	0	4	3.556	75.00	3	75.00	100.00
TCED	Teacher Education	4768	03	2	0	0	3	0	0	0	0	0	0	0	0	5	0	0	0	5	3.400	100.00	5	100.00	100.00
TCED	Teacher Education	4768	04	5	0	0	0	0	0	0	0	0	0	0	0	5	0	0	0	5	4.000	100.00	5	100.00	100.00
TCED	Teacher Education	4768	06	4	1	0	1	0	0	0	0	0	0	0	0	6	0	0	0	6	3.778	100.00	6	100.00	100.00
TCED	Teacher Education	4769	01	2	0	0	0	0	0	0	0	0	0	0	0	2	0	0	0	2	4.000	100.00	2	100.00	100.00
TCED	Teacher Education	4769	02	3	0	0	0	0	0	0	0	0	0	0	0	3	0	0	0	3	4.000	100.00	3	100.00	100.00
TCED	Teacher Education	4769	03	1	0	0	0	0	0	0	0	0	0	0	0	1	0	0	0	1	4.000	100.00	1	100.00	100.00
TCED	Teacher Education	4798	01	5	0	1	0	0	0	0	0	0	0	0	0	6	0	0	0	6	3.889	100.00	6	100.00	100.00
TCED	Teacher Education	4798	01	5	0	1	0	0	0	0	0	0	0	0	0	6	0	0	0	6	3.889	100.00	6	100.00	100.00
TCED	Teacher Education	4798	02	3	4	0	0	0	0	0	0	0	0	0	0	7	0	0	0	7	3.810	100.00	7	100.00	100.00
TCED	Teacher Education	4798	02	3	4	0	0	0	0	0	0	0	0	0	0	7	0	0	0	7	3.810	100.00	7	100.00	100.00
TCED	Teacher Education	4798	04	7	2	2	0	0	0	0	0	0	0	0	0	11	0	0	0	11	3.818	100.00	11	100.00	100.00
TCED	Teacher Education	4798	04	7	2	2	0	0	0	0	0	0	0	0	0	11	0	0	0	11	3.818	100.00	11	100.00	100.00
TCED	Teacher Education	4798	05	6	1	0	1	0	0	0	0	0	0	0	0	8	0	0	0	8	3.833	100.00	8	100.00	100.00
TCED	Teacher Education	4798	05	6	1	0	1	0	0	0	0	0	0	0	0	8	0	0	0	8	3.833	100.00	8	100.00	100.00
TCED	Teacher Education	4798	06	3	1	0	0	0	0	0	0	0	0	0	0	4	0	0	0	4	3.917	100.00	4	100.00	100.00

School of Education: Fall 2007 Grade Distribution Analysis

A "." will appear where data were not available for a particular class. Grade distribution data were generated by PeopleSoft.
Some courses did not report any grades, therefore, calculated fields will appear as 0 or 0.00.
Use discretion when interpreting results.

Sorted by Area Name

Area	Area Label	Course No.	Section	A's	A-'s	B+'s	B's	B-'s	C+'s	C's	C-'s	D+'s	D's	D-'s	F's	Total A-F Students	I's	IP's	WX's	Total Students	Average GPA by Course	% Completers by Course	Total A-C Students	% of Students receiving an A-C grade	% of A-C Students Completing
TCED	Teacher Education	4798	06	3	1	0	0	0	0	0	0	0	0	0	0	4	0	0	0	4	3.917	100.00	4	100.00	100.00
TCED	Teacher Education	4798	07	6	4	0	0	0	0	0	0	0	0	0	0	10	0	0	0	10	3.867	100.00	10	100.00	100.00
TCED	Teacher Education	4798	07	6	4	0	0	0	0	0	0	0	0	0	0	10	0	0	0	10	3.867	100.00	10	100.00	100.00
TCED	Teacher Education	4798	08	8	0	1	0	1	0	0	0	0	0	0	0	10	0	0	0	10	3.800	100.00	10	100.00	100.00
TCED	Teacher Education	4798	08	8	0	1	0	1	0	0	0	0	0	0	0	10	0	0	0	10	3.800	100.00	10	100.00	100.00
TCED	Teacher Education	4798	09	4	6	0	0	0	0	0	0	0	0	0	0	10	0	0	0	10	3.800	100.00	10	100.00	100.00
TCED	Teacher Education	4798	09	4	6	0	0	0	0	0	0	0	0	0	0	10	0	0	0	10	3.800	100.00	10	100.00	100.00
TCED	Teacher Education	4798	11	1	3	0	0	0	0	0	0	0	0	0	0	4	0	0	0	4	3.750	100.00	4	100.00	100.00
TCED	Teacher Education	4798	11	1	3	0	0	0	0	0	0	0	0	0	0	4	0	0	0	4	3.750	100.00	4	100.00	100.00
TCED	Teacher Education	4798	12	0	2	0	0	0	0	0	0	0	0	0	0	2	0	0	0	2	3.667	100.00	2	100.00	100.00
TCED	Teacher Education	4798	12	0	2	0	0	0	0	0	0	0	0	0	0	2	0	0	0	2	3.667	100.00	2	100.00	100.00
TCED	Teacher Education	4798	13	5	1	0	0	0	0	0	0	0	0	0	0	6	0	0	0	6	3.945	100.00	6	100.00	100.00
TCED	Teacher Education	4798	13	5	1	0	0	0	0	0	0	0	0	0	0	6	0	0	0	6	3.945	100.00	6	100.00	100.00
TCED	Teacher Education	4798	14	2	0	0	0	0	0	0	0	0	0	0	0	2	0	0	0	2	4.000	100.00	2	100.00	100.00
TCED	Teacher Education	4798	14	2	0	0	0	0	0	0	0	0	0	0	0	2	0	0	0	2	4.000	100.00	2	100.00	100.00
TCED	Teacher Education	4798	15	6	2	0	1	0	0	0	0	0	0	0	0	9	0	0	0	9	3.815	100.00	9	100.00	100.00
TCED	Teacher Education	4798	15	6	2	0	1	0	0	0	0	0	0	0	0	9	0	0	0	9	3.815	100.00	9	100.00	100.00
TCED	Teacher Education	4839	01	0	0	0	1	0	0	0	0	0	0	0	0	1	0	0	0	1	3.000	100.00	1	100.00	100.00
TCED	Teacher Education	5031	01	13	0	0	0	0	0	0	0	0	0	0	0	13	0	0	0	13	4.000	100.00	13	100.00	100.00
TCED	Teacher Education	5231	02	2	1	0	0	0	0	0	0	0	0	0	0	3	0	0	1	4	3.889	75.00	3	75.00	100.00
TCED	Teacher Education	5233	01	1	1	0	0	0	0	0	0	0	0	0	0	2	0	0	1	3	3.834	66.67	2	66.67	100.00
TCED	Teacher Education	5234	01	1	0	0	0	1	0	0	0	0	0	0	0	2	0	0	0	2	3.334	100.00	2	100.00	100.00
TCED	Teacher Education	6031	01	7	2	3	1	2	0	1	0	0	0	0	0	16	0	0	4	20	3.479	80.00	16	80.00	100.00
Total				526	213	89	78	41	11	20	4	2	5	0	19	1,008	7	0	67	1,144			982		
Mean for Area																								90.93	98.38
Number of Sections		89																							
Standard Deviation																					0.725				
Variance																					0.526				