



# Grade Distribution Analysis: Summer 2007

## - Index -

---

**Click on any item below to go directly to the corresponding page:**



[Table Definitions](#)

[Summary of Findings for Summer 2007 - All Schools](#)

[Summary by Area](#)

[Grade Distribution Analysis Detail](#)

## Table Definitions

### **Column**

#### **Header**

#### **Definition**

Area	Course prefix
Area Label	Course label
Course. No.	Course number
Section	Course section
A's	Total students with A's
A-'s	Total students with A-'s
B+'s	Total students with B+'s
B's	Total students with B's
B-'s	Total students with B-'s
C+'s	Total students with C+'s

### **Column**

#### **Header**

#### **Definition**

Total Students	All students initially enrolled
Avg. GPA By course	Grade point average by course
% Completers By Course	Total A-F divided by total students
Total A-C Students	Total students earning A-C average
% of students receiving an A-C grade	Total A-C divided by total students
Percent A-C Completers	Total A-C divided by A-F students

### **Grade Value**

A	4.000
A-	3.667
B+	3.333
B	3.000
B-	2.667
C+	2.333

### **Column**

#### **Header**

#### **Definition**

C-'s	Total students with C-'s
C's	Total students with C's
D+'s	Total students with D+'s
D's	Total students with D's
D-'s	Total students with D-'s
F's	Total students with F's
Total A-F	Total A-F students
I's	Total students with incompletes
IP's	Total students in progress
WX's	Total students who withdrew

### **Column**

#### **Header**

#### **Definition**

Mean for Area	Grade point average by area
Number of Sections	Total sections for rubric
Standard Deviation	Standard deviation on average GPA by course
Variance	Variance on average GPA by course

### **Grade Value**

C-	2.000
C	1.667
D+	1.333
D-	0.667
F	0.000

Please refer to course roster for course descriptions. [http://prtl.uhcl.edu/pls/portal/roster\\_of\\_courses](http://prtl.uhcl.edu/pls/portal/roster_of_courses)

**University of Houston-Clear Lake  
Office of Institutional Effectiveness  
Grade Distribution Analysis - Summer 2007**

**Summary Data for Summer 2007**

School	GPA	Total Number of Sections	Total Enrollment (Duplicated) <sup>1</sup>	Total A - F Enrollment (Duplicated) <sup>1</sup>	Percent Completers
School of Business	3.356	104	1,756	1,669	92.69
School of Human Sciences and Humanities	3.187	255	2,564	2,289	78.89
School of Science and Computer Engineering	3.324	121	829	776	86.79
School of Education	3.526	184	2,756	2,567	89.64
Average	<b>3.348</b>	-	-	-	<b>87.00</b>
Total for ALL Schools	-	<b>664</b>	<b>7,905</b>	<b>7,301</b>	-

<sup>1</sup> Students taking more than one class will be counted once per class taken.

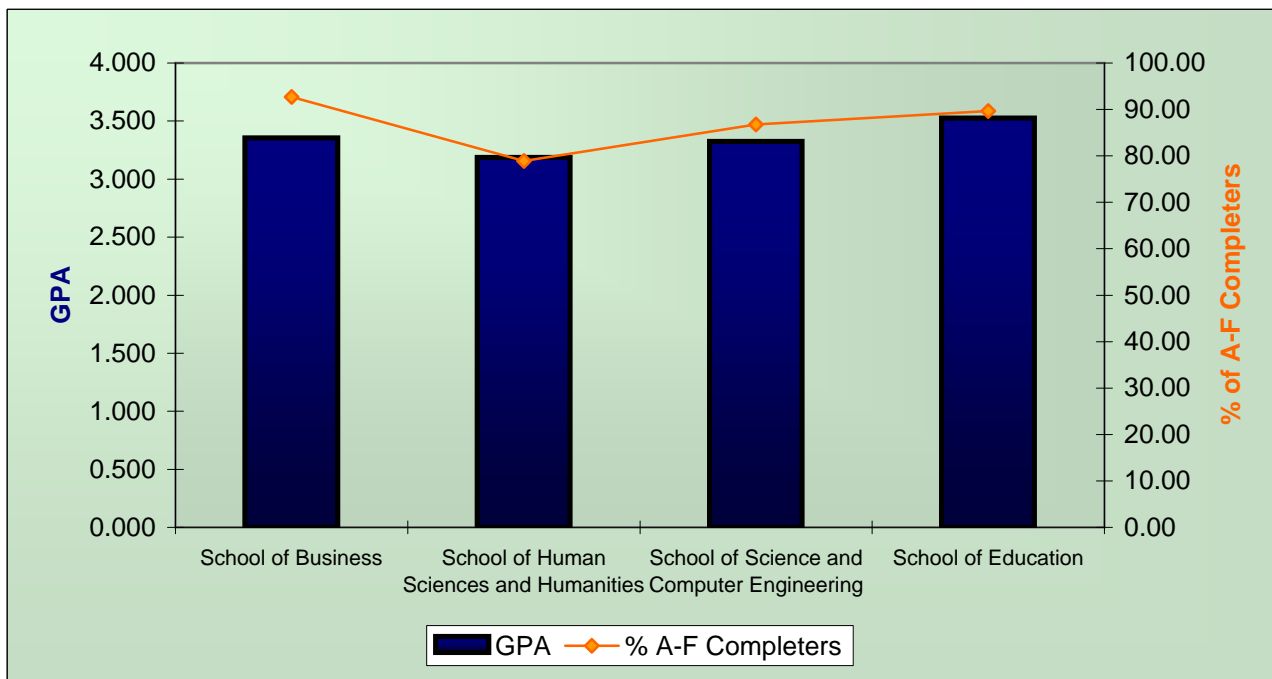

University of Houston-Clear Lake  
Office of Institutional Effectiveness  
Grade Distribution Analysis - Summer 2007

**School of Business: Summary Data for Summer 2007**

Sorted by Percent Completers by Area

Area	GPA by Area	Percent Completers by Area	Total Sections by Area	Total Headcount by Area <sup>1</sup>
ENVR Environmental Mgmt	3.028	100.00	2	11
MKTG Marketing	3.582	98.55	6	88
MGMT Management	3.579	98.26	20	408
FINC Finance	3.338	96.37	12	255
HADM Healthcare Administration	3.829	95.49	18	170
ECON Economics	3.115	95.38	5	111
LEGL Legal Studies	3.245	94.83	3	62
DSCI Decision Sciences	3.030	93.59	8	162
ACCT Accounting	3.047	87.41	13	325
BAPA Business and Public Administration	3.830	86.26	6	45
HMRS Human Resource Mgmt	3.485	84.62	1	13
ISAM Information Systems Administration and Mgmt	3.163	81.50	10	106
<b>Average</b>	<b>3.356</b>	<b>92.69</b>	-	-
<b>Total</b>	-	-	<b>104</b>	<b>1,756</b>



<sup>1</sup> Includes all initially enrolled students.

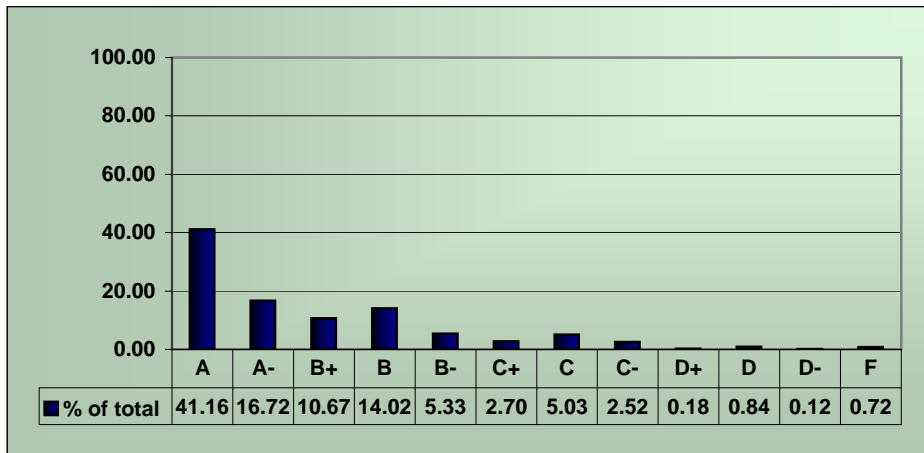

<sup>2</sup> Students with no grades entered are not counted.

Grade Earned	Total <sup>2</sup>	% of total
A	687	41.16
A-	279	16.72
B+	178	10.67
B	234	14.02
B-	89	5.33
C+	45	2.70
C	84	5.03
C-	42	2.52
D+	3	0.18
D	14	0.84
D-	2	0.12
F	12	0.72
<b>Grand Total</b>	<b>1,669</b>	<b>100.00</b>

**University of Houston-Clear Lake  
Office of Institutional Effectiveness  
Grade Distribution Analysis - Summer 2007**

**School of Business: Summer 2007 Grade Distribution Analysis**

A "." will appear where data were not available for a particular class. Grade distribution data were generated by PeopleSoft.  
Some courses did not report any grades, therefore, calculated fields will appear as 0 or 0.00.  
Use discretion when interpreting results.

Sorted by Area Name

Area	Area Label	Course No.	Section	A's	A-'s	B+'s	B's	B-'s	C+'s	C's	C-'s	D+'s	D's	D-'s	F's	Total A-F Students	I's	IP's	WX's	Total Students Initially Enrolled	Average GPA by Course	% Completers by Course	Total A-C Students	% of Students receiving an A-C grade	% of A-C Students Completing
ACCT	Accounting	3331	01	3	3	5	7	4	1	1	1	0	1	0	0	26	0	0	1	27	3.013	96.30	25	92.59	96.15
ACCT	Accounting	3333	01	10	12	0	4	0	1	3	0	0	0	0	0	30	0	0	1	31	3.478	96.77	30	96.77	100.00
ACCT	Accounting	3432	01	5	3	2	5	2	2	3	5	0	4	1	1	33	1	0	3	37	2.475	89.19	27	72.97	81.82
ACCT	Accounting	4332	01	5	5	4	3	5	0	0	1	0	0	0	0	23	1	0	1	25	3.290	92.00	23	92.00	100.00
ACCT	Accounting	4436	60	18	8	2	7	1	0	0	0	0	0	0	0	36	0	0	1	37	3.657	97.30	36	97.30	100.00
ACCT	Accounting	4436	61	15	5	3	4	2	0	0	1	0	0	0	0	30	0	0	1	31	3.578	96.77	30	96.77	100.00
ACCT	Accounting	4532	01	6	3	3	4	2	3	4	5	0	0	0	1	31	0	0	5	36	2.763	86.11	30	83.33	96.77
ACCT	Accounting	4739	01	0	0	0	0	0	0	0	0	0	0	0	0	0	1	0	0	1	0.000	0.00	0	0.00	.
ACCT	Accounting	5131	01	11	9	3	7	2	2	0	0	0	1	0	0	35	0	0	4	39	3.400	89.74	34	87.18	97.14
ACCT	Accounting	5134	01	5	0	0	0	1	0	0	0	0	0	0	0	6	0	0	0	6	3.778	100.00	6	100.00	100.00
ACCT	Accounting	5431	01	9	2	2	5	2	0	0	0	0	0	0	0	20	0	0	1	21	3.517	95.24	20	95.24	100.00
ACCT	Accounting	5531	01	15	8	0	8	0	0	0	0	0	0	0	0	31	0	0	1	32	3.656	96.88	31	96.88	100.00
ACCT	Accounting	6739	02	1	0	0	0	0	0	1	0	0	0	0	0	2	0	0	0	2	3.000	100.00	2	100.00	100.00
<b>Total</b>				<b>103</b>	<b>58</b>	<b>24</b>	<b>54</b>	<b>21</b>	<b>9</b>	<b>12</b>	<b>13</b>	<b>0</b>	<b>6</b>	<b>1</b>	<b>2</b>	<b>303</b>	<b>3</b>	<b>0</b>	<b>19</b>	<b>325</b>			<b>294</b>		
<b>Mean for Area</b>																					<b>3.047</b>	<b>87.41</b>		<b>85.46</b>	<b>97.66</b>
<b>Number of Sections</b>				<b>13</b>																					
<b>Standard Deviation</b>				<b>0.994</b>																					
<b>Variance</b>				<b>0.987</b>																					
BAPA	Business and Public Administration	4915	01	1	0	0	0	0	0	0	0	0	0	0	0	1	0	0	0	1	4.000	100.00	1	100.00	100.00
BAPA	Business and Public Administration	4935	01	2	0	0	0	0	0	0	0	0	0	0	0	2	0	0	0	2	4.000	100.00	2	100.00	100.00
BAPA	Business and Public Administration	5131	01	19	3	2	1	0	0	0	0	0	0	0	0	25	0	0	1	26	3.867	96.15	25	96.15	100.00
BAPA	Business and Public Administration	5915	01	2	2	1	1	0	0	0	0	0	0	0	0	6	1	0	0	7	3.611	85.71	6	85.71	100.00

## School of Business: Summer 2007 Grade Distribution Analysis

A "." will appear where data were not available for a particular class. Grade distribution data were generated by PeopleSoft.  
Some courses did not report any grades, therefore, calculated fields will appear as 0 or 0.00.  
Use discretion when interpreting results.

Sorted by Area Name

Area	Area Label	Course No.	Section	A's	A-'s	B+'s	B's	B-'s	C+'s	C's	C-'s	D+'s	D's	D-'s	F's	Total A-F Students	I's	IP's	WX's	Total Students Initially Enrolled	Average GPA by Course	% Completers by Course	Total A-C Students	% of Students receiving an A-C grade	% of A-C Students Completing
BAPA	Business and Public Administration	5915	60	0	1	0	0	0	0	0	0	0	0	0	0	1	1	0	0	2	3.667	50.00	1	50.00	100.00
BAPA	Business and Public Administration	5935	01	3	3	0	0	0	0	0	0	0	0	0	0	6	1	0	0	7	3.834	85.71	6	85.71	100.00
<b>Total</b>				<b>27</b>	<b>9</b>	<b>3</b>	<b>2</b>	<b>0</b>	<b>0</b>	<b>0</b>	<b>0</b>	<b>0</b>	<b>0</b>	<b>0</b>	<b>0</b>	<b>41</b>	<b>3</b>	<b>0</b>	<b>1</b>	<b>45</b>			<b>41</b>		
<b>Mean for Area</b>																					<b>3.830</b>	<b>86.26</b>		<b>86.26</b>	<b>100.00</b>
<b>Number of Sections</b>				<b>6</b>																					
<b>Standard Deviation</b>				<b>0.164</b>																					
<b>Variance</b>				<b>0.027</b>																					
DSCI	Decision Sciences	3131	01	20	0	0	7	0	0	9	0	2	0	0	38	0	0	1	39	3.184	97.44	36	92.31	94.74	
DSCI	Decision Sciences	3131	40	3	2	0	4	2	1	1	5	0	1	0	19	0	0	3	22	2.649	86.36	18	81.82	94.74	
DSCI	Decision Sciences	3131	60	3	0	0	3	0	0	6	0	0	0	0	12	0	0	1	13	2.750	92.31	12	92.31	100.00	
DSCI	Decision Sciences	3231	40	7	3	2	4	1	1	11	0	1	0	0	30	0	0	3	33	2.867	90.91	29	87.88	96.67	
DSCI	Decision Sciences	3231	41	2	0	0	0	0	1	2	1	0	0	0	6	0	0	0	6	2.667	100.00	6	100.00	100.00	
DSCI	Decision Sciences	3231	60	4	0	0	5	0	0	0	0	0	0	0	9	1	0	0	10	3.444	90.00	9	90.00	100.00	
DSCI	Decision Sciences	5031	40	4	3	2	3	2	0	1	0	0	0	0	15	0	0	0	15	3.333	100.00	15	100.00	100.00	
DSCI	Decision Sciences	5431	40	8	3	2	5	1	1	2	0	0	0	0	22	0	0	2	24	3.349	91.67	22	91.67	100.00	
<b>Total</b>				<b>51</b>	<b>11</b>	<b>6</b>	<b>31</b>	<b>6</b>	<b>4</b>	<b>32</b>	<b>6</b>	<b>1</b>	<b>3</b>	<b>0</b>	<b>0</b>	<b>151</b>	<b>1</b>	<b>0</b>	<b>10</b>	<b>162</b>			<b>147</b>		
<b>Mean for Area</b>																					<b>3.030</b>	<b>93.59</b>		<b>92.00</b>	<b>98.27</b>
<b>Number of Sections</b>				<b>8</b>																					
<b>Standard Deviation</b>				<b>0.332</b>																					
<b>Variance</b>				<b>0.110</b>																					
ECON	Economics	3131	01	2	0	0	2	1	0	0	0	1	0	0	6	0	0	0	6	3.000	100.00	5	83.33	83.33	
ECON	Economics	3131	02	8	4	6	3	2	2	5	1	0	3	0	36	0	0	3	39	2.787	92.31	31	79.49	86.11	
ECON	Economics	5031	01	7	3	2	6	0	0	0	0	0	0	0	18	0	0	0	18	3.537	100.00	18	100.00	100.00	
ECON	Economics	5031	02	1	0	0	6	2	0	0	0	0	0	0	9	0	0	0	9	3.037	100.00	9	100.00	100.00	
ECON	Economics	5136	01	11	2	1	14	2	0	2	0	0	0	0	33	0	0	6	39	3.212	84.62	32	82.05	96.97	
<b>Total</b>				<b>29</b>	<b>9</b>	<b>9</b>	<b>31</b>	<b>7</b>	<b>2</b>	<b>7</b>	<b>1</b>	<b>1</b>	<b>3</b>	<b>0</b>	<b>3</b>	<b>102</b>	<b>0</b>	<b>0</b>	<b>9</b>	<b>111</b>			<b>95</b>		
<b>Mean for Area</b>																					<b>3.115</b>	<b>95.38</b>		<b>88.97</b>	<b>93.28</b>

## School of Business: Summer 2007 Grade Distribution Analysis

A "." will appear where data were not available for a particular class. Grade distribution data were generated by PeopleSoft.  
Some courses did not report any grades, therefore, calculated fields will appear as 0 or 0.00.  
Use discretion when interpreting results.

Sorted by Area Name

Area	Area Label	Course No.	Section	A's	A-'s	B+'s	B's	B-'s	C+'s	C's	C-'s	D+'s	D's	D-'s	F's	Total A-F Students	I's	IP's	WX's	Total Students Initially Enrolled	Average GPA by Course	% Completers by Course	Total A-C Students	% of Students receiving an A-C grade	% of A-C Students Completing										
<b>Number of Sections</b>				5																															
<b>Standard Deviation</b>																					0.280														
<b>Variance</b>																					0.079														
ENVR	Environmental Mgmt	4931	40	0	1	0	0	0	0	0	0	0	0	1	0	2	0	0	0	2	2.167	100.00	1	50.00	50.00										
ENVR	Environmental Mgmt	6133	40	8	0	0	1	0	0	0	0	0	0	0	0	9	0	0	0	9	3.889	100.00	9	100.00	100.00										
<b>Total</b>				8	1	0	1	0	0	0	0	0	0	1	0	11	0	0	0	11			10												
<b>Mean for Area</b>																					3.028	100.00		75.00	75.00										
<b>Number of Sections</b>				2																															
<b>Standard Deviation</b>																					1.218														
<b>Variance</b>																					1.483														
FINC	Finance	3031	40	6	3	0	4	0	0	0	1	0	0	0	0	14	0	0	2	16	3.476	87.50	14	87.50	100.00										
FINC	Finance	3331	40	5	1	3	5	2	5	1	1	1	0	0	0	24	0	0	0	24	2.944	100.00	23	95.83	95.83										
FINC	Finance	3331	41	4	4	0	5	0	1	5	1	0	0	0	0	20	0	0	0	20	2.983	100.00	20	100.00	100.00										
FINC	Finance	3331	42	2	0	6	0	0	0	0	0	0	0	0	0	8	0	0	0	8	3.500	100.00	8	100.00	100.00										
FINC	Finance	3331	60	12	0	2	1	0	1	6	2	0	0	0	0	24	0	0	2	26	3.139	92.31	24	92.31	100.00										
FINC	Finance	3531	40	5	3	6	7	2	2	0	3	0	0	0	0	28	0	0	0	28	3.107	100.00	28	100.00	100.00										
FINC	Finance	3533	40	6	6	5	0	10	0	2	3	0	0	0	2	34	0	0	0	34	2.892	100.00	32	94.12	94.12										
FINC	Finance	5031	01	11	4	2	1	2	2	0	1	0	0	0	0	23	0	0	2	25	3.478	92.00	23	92.00	100.00										
FINC	Finance	5131	01	7	1	1	12	4	1	0	0	0	0	0	0	26	0	0	3	29	3.231	89.66	26	89.66	100.00										
FINC	Finance	5133	01	14	6	6	12	0	0	0	0	0	0	0	0	38	1	0	1	40	3.526	95.00	38	95.00	100.00										
FINC	Finance	5931	40	1	2	0	0	0	0	0	0	0	0	0	0	3	0	0	0	3	3.778	100.00	3	100.00	100.00										
FINC	Finance	6739	02	2	0	0	0	0	0	0	0	0	0	0	0	2	0	0	0	2	4.000	100.00	2	100.00	100.00										
<b>Total</b>				75	30	31	47	20	12	14	12	1	0	0	2	244	1	0	10	255			241												
<b>Mean for Area</b>																					3.338	96.37		95.53	99.16										
<b>Number of Sections</b>				12																															
<b>Standard Deviation</b>																					0.346														
<b>Variance</b>																					0.120														

## School of Business: Summer 2007 Grade Distribution Analysis

A "." will appear where data were not available for a particular class. Grade distribution data were generated by PeopleSoft.  
Some courses did not report any grades, therefore, calculated fields will appear as 0 or 0.00.  
Use discretion when interpreting results.

Sorted by Area Name

Area	Area Label	Course No.	Section	A's	A-'s	B+'s	B's	B-'s	C+'s	C's	C-'s	D+'s	D's	D-'s	F's	Total A-F Students	I's	IP's	WX's	Total Students Initially Enrolled	Average GPA by Course	% Completers by Course	Total A-C Students	% of Students receiving an A-C grade	% of A-C Students Completing
HADM	Healthcare Administration	3531	01	15	5	2	1	1	0	0	1	0	0	0	1	26	0	0	1	27	3.551	96.30	25	92.59	96.15
HADM	Healthcare Administration	4531	01	3	4	2	1	1	0	0	1	0	0	0	2	14	0	0	1	15	2.905	93.33	12	80.00	85.71
HADM	Healthcare Administration	4739	01	1	0	0	0	0	0	0	0	0	0	0	0	1	1	0	0	2	4.000	50.00	1	50.00	100.00
HADM	Healthcare Administration	4931	40	2	0	0	0	0	0	0	0	0	0	0	0	2	0	0	0	2	4.000	100.00	2	100.00	100.00
HADM	Healthcare Administration	5131	01	26	0	0	0	0	0	0	0	0	0	0	0	26	0	0	1	27	4.000	96.30	26	96.30	100.00
HADM	Healthcare Administration	5233	01	6	2	3	1	0	0	0	0	0	0	0	1	13	0	0	1	14	3.410	92.86	12	85.71	92.31
HADM	Healthcare Administration	5234	40	4	0	0	0	0	0	0	0	0	0	0	0	4	0	0	0	4	4.000	100.00	4	100.00	100.00
HADM	Healthcare Administration	5332	40	8	0	0	0	0	0	0	0	0	0	0	0	8	0	0	0	8	4.000	100.00	8	100.00	100.00
HADM	Healthcare Administration	5531	01	14	6	1	0	0	0	0	0	0	0	0	0	21	0	0	0	21	3.873	100.00	21	100.00	100.00
HADM	Healthcare Administration	5731	40	0	8	1	4	1	0	1	0	0	0	0	0	15	0	0	0	15	3.289	100.00	15	100.00	100.00
HADM	Healthcare Administration	5931	60	5	0	0	0	0	0	0	0	0	0	0	0	5	0	0	0	5	4.000	100.00	5	100.00	100.00
HADM	Healthcare Administration	5939	02	1	0	0	0	0	0	0	0	0	0	0	0	1	0	0	0	1	4.000	100.00	1	100.00	100.00
HADM	Healthcare Administration	6237	60	7	3	0	0	0	0	0	0	0	0	0	0	10	0	0	0	10	3.900	100.00	10	100.00	100.00
HADM	Healthcare Administration	6519	60	9	0	0	0	0	0	0	0	0	0	0	0	9	0	0	1	10	4.000	90.00	9	90.00	100.00
HADM	Healthcare Administration	6739	01	4	0	0	0	0	0	0	0	0	0	0	0	4	0	0	0	4	4.000	100.00	4	100.00	100.00
HADM	Healthcare Administration	6739	02	1	0	0	0	0	0	0	0	0	0	0	0	1	0	0	0	1	4.000	100.00	1	100.00	100.00
HADM	Healthcare Administration	6739	03	3	0	0	0	0	0	0	0	0	0	0	0	3	0	0	0	3	4.000	100.00	3	100.00	100.00

## School of Business: Summer 2007 Grade Distribution Analysis

A "." will appear where data were not available for a particular class. Grade distribution data were generated by PeopleSoft.  
Some courses did not report any grades, therefore, calculated fields will appear as 0 or 0.00.  
Use discretion when interpreting results.

Sorted by Area Name

Area	Area Label	Course No.	Section	A's	A-'s	B+'s	B's	B-'s	C+'s	C's	C-'s	D+'s	D's	D-'s	F's	Total A-F Students	I's	IP's	WX's	Total Students Initially Enrolled	Average GPA by Course	% Completers by Course	Total A-C Students	% of Students receiving an A-C grade	% of A-C Students Completing
HADM	Healthcare Administration	6739	04	1	0	0	0	0	0	0	0	0	0	0	0	1	0	0	0	1	4.000	100.00	1	100.00	100.00
<b>Total</b>				<b>110</b>	<b>28</b>	<b>9</b>	<b>7</b>	<b>3</b>	<b>0</b>	<b>1</b>	<b>2</b>	<b>0</b>	<b>0</b>	<b>0</b>	<b>4</b>	<b>164</b>	<b>1</b>	<b>0</b>	<b>5</b>	<b>170</b>			<b>160</b>		
<b>Mean for Area</b>																					<b>3.829</b>	<b>95.49</b>		<b>94.14</b>	<b>98.57</b>
<b>Number of Sections</b>				<b>18</b>																					
<b>Standard Deviation</b>																									
<b>Variance</b>																									
HMRS	Human Resource Mgmt	5131	01	2	4	2	3	0	0	0	0	0	0	0	0	11	0	0	2	13	3.485	84.62	11	84.62	100.00
<b>Total</b>				<b>2</b>	<b>4</b>	<b>2</b>	<b>3</b>	<b>0</b>	<b>0</b>	<b>0</b>	<b>0</b>	<b>0</b>	<b>0</b>	<b>0</b>	<b>0</b>	<b>11</b>	<b>0</b>	<b>0</b>	<b>2</b>	<b>13</b>			<b>11</b>		
<b>Mean for Area</b>																					<b>3.485</b>	<b>84.62</b>		<b>84.62</b>	<b>100.00</b>
<b>Number of Sections</b>				<b>1</b>																					
<b>Standard Deviation</b>																									
<b>Variance</b>																									
ISAM	Information Systems Administration and Mgmt	3033	01	9	4	2	0	3	1	0	0	0	0	0	0	19	1	0	0	20	3.561	95.00	19	95.00	100.00
ISAM	Information Systems Administration and Mgmt	3033	02	4	2	5	3	3	1	0	0	0	0	0	1	19	0	0	0	19	3.123	100.00	18	94.74	94.74
ISAM	Information Systems Administration and Mgmt	3033	03	3	4	2	0	0	0	0	0	0	0	0	0	9	1	0	2	12	3.704	75.00	9	75.00	100.00
ISAM	Information Systems Administration and Mgmt	3034	01	2	0	1	0	0	0	1	0	0	0	0	0	4	0	0	0	4	3.333	100.00	4	100.00	100.00
ISAM	Information Systems Administration and Mgmt	4331	01	3	3	0	1	0	0	0	0	0	0	0	0	7	0	0	3	10	3.714	70.00	7	70.00	100.00

## School of Business: Summer 2007 Grade Distribution Analysis

A "." will appear where data were not available for a particular class. Grade distribution data were generated by PeopleSoft.  
Some courses did not report any grades, therefore, calculated fields will appear as 0 or 0.00.  
Use discretion when interpreting results.

Sorted by Area Name

Area	Area Label	Course No.	Section	A's	A-'s	B+'s	B's	B-'s	C+'s	C's	C-'s	D+'s	D's	D-'s	F's	Total A-F Students	I's	IP's	WX's	Total Students Initially Enrolled	Average GPA by Course	% Completers by Course	Total A-C Students	% of Students receiving an A-C grade	% of A-C Students Completing
ISAM	Information Systems Administration and Mgmt	4635	01	3	2	2	0	1	0	0	0	0	0	0	0	8	0	0	0	8	3.583	100.00	8	100.00	100.00
ISAM	Information Systems Administration and Mgmt	5030	01	1	0	0	1	1	0	0	0	0	0	0	0	3	0	0	1	4	3.222	75.00	3	75.00	100.00
ISAM	Information Systems Administration and Mgmt	5330	01	8	5	5	1	0	0	0	0	0	0	0	0	19	0	0	0	19	3.684	100.00	19	100.00	100.00
ISAM	Information Systems Administration and Mgmt	5635	01	3	4	2	0	0	0	0	0	0	0	0	0	9	0	0	0	9	3.704	100.00	9	100.00	100.00
ISAM	Information Systems Administration and Mgmt	5939	02	0	0	0	0	0	0	0	0	0	0	0	0	0	1	0	0	1	0.000	0.00	0	0.00	.
<b>Total</b>				<b>36</b>	<b>24</b>	<b>19</b>	<b>6</b>	<b>8</b>	<b>2</b>	<b>1</b>	<b>0</b>	<b>0</b>	<b>0</b>	<b>0</b>	<b>1</b>	<b>97</b>	<b>3</b>	<b>0</b>	<b>6</b>	<b>106</b>			<b>96</b>		
<b>Mean for Area</b>																					<b>3.163</b>	<b>81.50</b>		<b>80.97</b>	<b>99.42</b>
<b>Number of Sections</b>				<b>10</b>																					
<b>Standard Deviation</b>				<b>1.132</b>																					
<b>Variance</b>				<b>1.282</b>																					
LEGL	Legal Studies	4532	01	1	3	0	4	1	2	2	1	0	0	0	0	14	0	0	1	15	2.857	93.33	14	93.33	100.00
LEGL	Legal Studies	4631	01	13	2	0	0	1	0	0	2	0	0	0	0	18	0	0	1	19	3.630	94.74	18	94.74	100.00
LEGL	Legal Studies	5131	01	1	6	10	8	0	1	1	0	0	0	0	0	27	0	0	1	28	3.247	96.43	27	96.43	100.00
<b>Total</b>				<b>15</b>	<b>11</b>	<b>10</b>	<b>12</b>	<b>2</b>	<b>3</b>	<b>3</b>	<b>3</b>	<b>0</b>	<b>0</b>	<b>0</b>	<b>0</b>	<b>59</b>	<b>0</b>	<b>0</b>	<b>3</b>	<b>62</b>			<b>59</b>		
<b>Mean for Area</b>																					<b>3.245</b>	<b>94.83</b>		<b>94.83</b>	<b>100.00</b>
<b>Number of Sections</b>				<b>3</b>																					
<b>Standard Deviation</b>				<b>0.387</b>																					
<b>Variance</b>				<b>0.149</b>																					
MGMT	Management	3031	01	8	1	2	3	0	0	1	0	0	0	0	0	15	0	0	1	16	3.556	93.75	15	93.75	100.00
MGMT	Management	3031	40	5	1	1	1	0	0	0	0	0	0	0	0	8	0	0	0	8	3.750	100.00	8	100.00	100.00

## School of Business: Summer 2007 Grade Distribution Analysis

A "." will appear where data were not available for a particular class. Grade distribution data were generated by PeopleSoft.  
Some courses did not report any grades, therefore, calculated fields will appear as 0 or 0.00.  
Use discretion when interpreting results.

Sorted by Area Name

Area	Area Label	Course No.	Section	A's	A-'s	B+'s	B's	B-'s	C+'s	C's	C-'s	D+'s	D's	D-'s	F's	Total A-F Students	I's	IP's	WX's	Total Students Initially Enrolled	Average GPA by Course	% Completers by Course	Total A-C Students	% of Students receiving an A-C grade	% of A-C Students Completing
MGMT	Management	3031	41	6	2	3	0	3	1	0	0	0	0	0	0	15	0	0	1	16	3.444	93.75	15	93.75	100.00
MGMT	Management	3331	40	2	0	2	5	4	1	1	2	0	0	0	0	17	0	0	0	17	2.824	100.00	17	100.00	100.00
MGMT	Management	4132	01	4	6	5	3	0	0	1	0	0	0	0	0	19	0	0	0	19	3.456	100.00	19	100.00	100.00
MGMT	Management	4132	02	9	4	5	4	1	4	4	0	0	0	0	0	31	0	0	0	31	3.204	100.00	31	100.00	100.00
MGMT	Management	4534	01	28	1	1	0	0	0	0	0	0	0	0	0	30	0	0	1	31	3.967	96.77	30	96.77	100.00
MGMT	Management	4534	60	37	2	0	0	0	1	0	0	0	0	0	0	40	0	0	0	40	3.942	100.00	40	100.00	100.00
MGMT	Management	4931	01	19	3	2	1	1	1	1	0	0	0	0	0	28	0	0	0	28	3.702	100.00	28	100.00	100.00
MGMT	Management	4931	40	2	1	2	2	4	1	0	1	0	1	0	0	14	0	0	0	14	2.857	100.00	13	92.86	92.86
MGMT	Management	5032	01	14	5	5	0	0	0	2	0	0	0	0	0	26	0	0	2	28	3.654	92.86	26	92.86	100.00
MGMT	Management	5032	02	3	4	10	1	1	0	0	0	0	0	0	0	19	0	0	0	19	3.456	100.00	19	100.00	100.00
MGMT	Management	5133	01	6	15	7	1	0	0	0	0	0	0	0	0	29	0	0	1	30	3.632	96.67	29	96.67	100.00
MGMT	Management	5133	02	2	10	4	0	0	0	0	0	0	0	0	0	16	0	0	0	16	3.625	100.00	16	100.00	100.00
MGMT	Management	5636	01	13	6	2	0	0	0	0	0	0	0	0	0	21	0	0	2	23	3.841	91.30	21	91.30	100.00
MGMT	Management	5638	01	7	12	4	1	0	0	0	0	0	0	0	0	24	0	0	0	24	3.681	100.00	24	100.00	100.00
MGMT	Management	5931	40	3	0	0	0	0	0	0	0	0	0	0	0	3	0	0	0	3	4.000	100.00	3	100.00	100.00
MGMT	Management	6731	01	19	2	0	0	0	0	0	0	0	0	0	0	21	0	0	0	21	3.968	100.00	21	100.00	100.00
MGMT	Management	6731	02	1	5	0	5	2	0	1	1	0	0	0	0	15	0	0	0	15	3.089	100.00	15	100.00	100.00
MGMT	Management	6731	03	7	2	0	0	0	0	0	0	0	0	0	0	9	0	0	0	9	3.926	100.00	9	100.00	100.00
<b>Total</b>				<b>195</b>	<b>82</b>	<b>55</b>	<b>27</b>	<b>16</b>	<b>9</b>	<b>11</b>	<b>4</b>	<b>0</b>	<b>1</b>	<b>0</b>	<b>0</b>	<b>400</b>	<b>0</b>	<b>0</b>	<b>8</b>	<b>408</b>	<b>3.579</b>	<b>98.26</b>	<b>399</b>	<b>97.90</b>	<b>99.64</b>
<b>Mean for Area</b>																									
<b>Number of Sections</b>		<b>20</b>																							
<b>Standard Deviation</b>																					<b>0.354</b>				
<b>Variance</b>																					<b>0.126</b>				
MKTG	Marketing	3031	01	3	1	1	6	1	1	2	1	0	1	0	0	17	0	0	0	17	2.863	100.00	16	94.12	94.12
MKTG	Marketing	3031	40	10	1	2	0	0	0	0	0	0	0	0	0	13	0	0	0	13	3.872	100.00	13	100.00	100.00
MKTG	Marketing	3134	40	16	7	4	2	1	0	0	0	0	0	0	0	30	0	0	0	30	3.722	100.00	30	100.00	100.00
MKTG	Marketing	3332	01	2	3	3	5	4	3	1	0	0	0	0	0	21	0	0	2	23	3.032	91.30	21	91.30	100.00
MKTG	Marketing	4739	01	4	0	0	0	0	0	0	0	0	0	0	0	4	0	0	0	4	4.000	100.00	4	100.00	100.00
MKTG	Marketing	4739	02	1	0	0	0	0	0	0	0	0	0	0	0	1	0	0	0	1	4.000	100.00	1	100.00	100.00
<b>Total</b>				<b>36</b>	<b>12</b>	<b>10</b>	<b>13</b>	<b>6</b>	<b>4</b>	<b>3</b>	<b>1</b>	<b>0</b>	<b>1</b>	<b>0</b>	<b>0</b>	<b>86</b>	<b>0</b>	<b>0</b>	<b>2</b>	<b>88</b>			<b>85</b>		

## School of Business: Summer 2007 Grade Distribution Analysis

A "." will appear where data were not available for a particular class. Grade distribution data were generated by PeopleSoft.  
Some courses did not report any grades, therefore, calculated fields will appear as 0 or 0.00.  
Use discretion when interpreting results.

Sorted by Area Name

Area	Area Label	Course No.	Section	A's	A-'s	B+'s	B's	B-'s	C+'s	C's	C-'s	D+'s	D's	D-'s	F's	Total A-F Students	I's	IP's	WX's	Total Students Initially Enrolled	Average GPA by Course	% Completers by Course	Total A-C Students	% of Students receiving an A-C grade	% of A-C Students Completing
Mean for Area																					3.581	98.55		97.57	99.02
Number of Sections		6																							
Standard Deviation																					0.505				
Variance																					0.255				