



# Grade Distribution Analysis: Summer 2007

## - Index -

---

**Click on any item below to go directly to the corresponding page:**



[Table Definitions](#)

[Summary of Findings for Summer 2007 - All Schools](#)

[Summary by Area](#)

[Grade Distribution Analysis Detail](#)

## Table Definitions

### **Column**

#### **Header**

#### **Definition**

Area	Course prefix
Area Label	Course label
Course. No.	Course number
Section	Course section
A's	Total students with A's
A-'s	Total students with A-'s
B+'s	Total students with B+'s
B's	Total students with B's
B-'s	Total students with B-'s
C+'s	Total students with C+'s

### **Column**

#### **Header**

#### **Definition**

Total Students	All students initially enrolled
Avg. GPA By course	Grade point average by course
% Completers By Course	Total A-F divided by total students
Total A-C Students	Total students earning A-C average
% of students receiving an A-C grade	Total A-C divided by total students
Percent A-C Completers	Total A-C divided by A-F students

### **Grade Value**

A	4.000
A-	3.667
B+	3.333
B	3.000
B-	2.667
C+	2.333

### **Column**

#### **Header**

#### **Definition**

C-'s	Total students with C-'s
C's	Total students with C's
D+'s	Total students with D+'s
D's	Total students with D's
D-'s	Total students with D-'s
F's	Total students with F's
Total A-F	Total A-F students
I's	Total students with incompletes
IP's	Total students in progress
WX's	Total students who withdrew

### **Column**

#### **Header**

#### **Definition**

Mean for Area	Grade point average by area
Number of Sections	Total sections for rubric
Standard Deviation	Standard deviation on average GPA by course
Variance	Variance on average GPA by course

### **Grade Value**

C-	2.000
C	1.667
D+	1.333
D-	0.667
F	0.000

Please refer to course roster for course descriptions. [http://prtl.uhcl.edu/pls/portal/roster\\_of\\_courses](http://prtl.uhcl.edu/pls/portal/roster_of_courses)

**University of Houston-Clear Lake  
Office of Institutional Effectiveness  
Grade Distribution Analysis - Summer 2007**

**Summary Data for Summer 2007**

School	GPA	Total Number of Sections	Total Enrollment (Duplicated) <sup>1</sup>	Total A - F Enrollment (Duplicated) <sup>1</sup>	Percent Completers
School of Business	3.356	104	1,756	1,669	92.69
School of Human Sciences and Humanities	3.187	255	2,564	2,289	78.89
School of Science and Computer Engineering	3.324	121	829	776	86.79
School of Education	3.526	184	2,756	2,567	89.64
Average	<b>3.348</b>	-	-	-	<b>87.00</b>
Total for ALL Schools	-	<b>664</b>	<b>7,905</b>	<b>7,301</b>	-

<sup>1</sup> Students taking more than one class will be counted once per class taken.

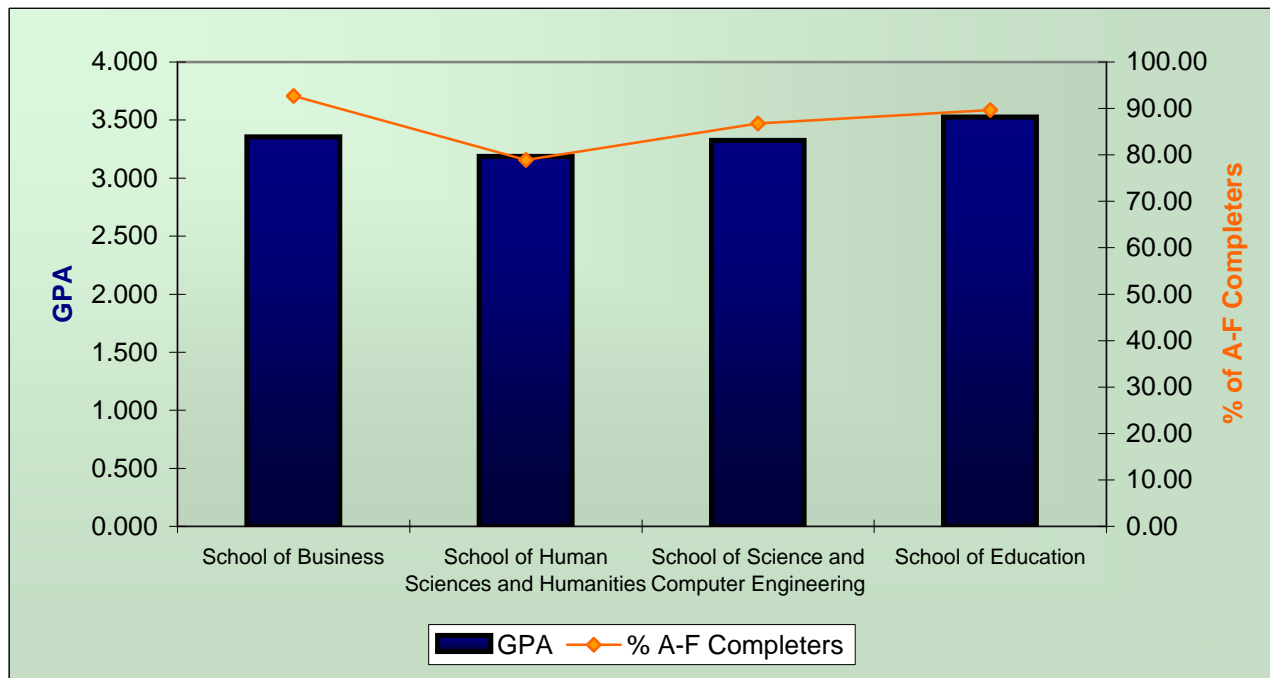

University of Houston-Clear Lake  
Office of Institutional Effectiveness  
Grade Distribution Analysis - Summer 2007

**Human Sciences and Humanities: Summary Data for Summer 2007**

Sorted by Percent Completers by Area

Area	GPA by Area	Percent Completers by Area	Total Sections by Area	Total Headcount by Area <sup>1</sup>
SWRK Social Work	3.967	100.00	2	9
ANTH Anthropology	3.329	98.13	6	81
PHIL Philosophy	3.315	97.78	3	46
ARTS Arts	3.558	94.49	23	180
SOCI Sociology	3.530	90.15	27	191
WRIT Writing	3.197	89.84	9	177
CRIM Criminology	3.566	89.22	23	191
COMM Communication	3.521	88.20	9	62
PSYC Psychology	3.396	87.17	75	733
HLTH Health	3.327	85.18	14	246
LITR Literature	3.209	84.68	19	236
CRCL Cross-Cultural Studies	3.108	81.48	6	23
WMST Womens Studies	3.333	77.78	3	9
HIST History	2.926	76.79	15	193
HUMN Humanities	2.890	75.25	15	177
FRAD Fire Services Administration	4.000	25.00	1	4
FUTR Studies of the Future	0.000	0.00	5	6
<b>Average</b>	<b>3.187</b>	<b>78.89</b>	<b>-</b>	<b>-</b>
<b>Total</b>	<b>-</b>	<b>-</b>	<b>255</b>	<b>2,564</b>



<sup>1</sup> Includes all initially enrolled students.

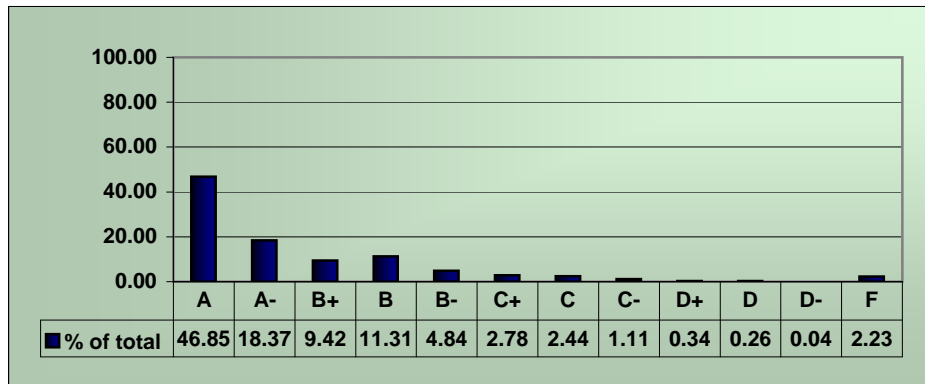

<sup>2</sup> Students with no grades entered are not counted.

Grade Earned	Total <sup>2</sup>	% of total
A	1,094	46.85
A-	429	18.37
B+	220	9.42
B	264	11.31
B-	113	4.84
C+	65	2.78
C	57	2.44
C-	26	1.11
D+	8	0.34
D	6	0.26
D-	1	0.04
F	52	2.23
<b>Grand Total</b>	<b>2,335</b>	<b>100.00</b>

University of Houston-Clear Lake  
Office of Institutional Effectiveness  
Grade Distribution Analysis - Summer 2007

**School of Human Sciences & Humanities: Summer 2007 Grade Distribution Analysis**

A "." will appear where data were not available for a particular class. Grade distribution data were generated by PeopleSoft.  
Some courses did not report any grades, therefore, calculated fields will appear as 0 or 0.00.  
Use discretion when interpreting results.

Sorted by Area Name

Area	Area Label	Course No.	Section	A's	A-'s	B+'s	B's	B-'s	C+'s	C's	C-'s	D+'s	D's	D-'s	F's	Total A-F Students	I's	IP's	WX's	Total Students	Average GPA by Course	% Completers by Course	Total A-C Students	% of Students receiving an A-C grade	% of A-C Students Completing
ANTH	Anthropology	3131	41	5	3	4	1	1	1	1	1	0	0	0	0	17	0	0	0	17	3.294	100.00	17	100.00	100.00
ANTH	Anthropology	3131	60	1	1	3	1	3	2	4	2	1	0	0	1	19	0	0	1	20	2.421	95.00	17	85.00	89.47
ANTH	Anthropology	3537	01	7	0	3	1	0	0	0	0	0	0	0	0	11	0	0	0	11	3.727	100.00	11	100.00	100.00
ANTH	Anthropology	4431	11	4	5	0	3	0	1	0	1	0	0	0	1	15	0	0	1	16	3.156	93.75	14	87.50	93.33
ANTH	Anthropology	4532	11	8	3	3	0	1	0	0	0	0	0	0	0	15	0	0	0	15	3.711	100.00	15	100.00	100.00
ANTH	Anthropology	4931	40	0	2	0	0	0	0	0	0	0	0	0	0	2	0	0	0	2	3.667	100.00	2	100.00	100.00
<b>Total</b>				<b>25</b>	<b>14</b>	<b>13</b>	<b>6</b>	<b>5</b>	<b>4</b>	<b>5</b>	<b>4</b>	<b>1</b>	<b>0</b>	<b>0</b>	<b>2</b>	<b>79</b>	<b>0</b>	<b>0</b>	<b>2</b>	<b>81</b>			<b>76</b>		
<b>Mean for Area</b>																					<b>3.329</b>	<b>98.13</b>		<b>95.42</b>	<b>97.13</b>
<b>Number of Sections</b>				<b>6</b>																					
<b>Standard Deviation</b>				<b>0.505</b>																					
<b>Variance</b>				<b>0.255</b>																					
ARTS	Arts	3030	60	10	5	1	0	0	0	0	0	0	0	0	1	17	0	0	0	17	3.628	100.00	16	94.12	94.12
ARTS	Arts	3030	61	8	5	3	0	0	0	1	0	0	0	0	0	17	0	0	0	17	3.667	100.00	17	100.00	100.00
ARTS	Arts	3231	40	3	1	1	1	0	0	0	0	0	0	0	0	6	1	0	0	7	3.667	85.71	6	85.71	100.00
ARTS	Arts	3331	60	1	1	0	0	1	0	0	0	0	0	0	0	3	0	0	0	3	3.445	100.00	3	100.00	100.00
ARTS	Arts	3335	60	2	0	0	0	0	0	0	0	0	0	0	0	2	0	0	0	2	4.000	100.00	2	100.00	100.00
ARTS	Arts	3832	40	5	8	3	0	0	0	0	0	0	0	0	0	16	0	0	2	18	3.708	88.89	16	88.89	100.00
ARTS	Arts	3832	41	7	1	1	0	0	0	0	0	0	0	0	0	9	0	0	0	9	3.889	100.00	9	100.00	100.00
ARTS	Arts	4131	41	0	1	0	2	1	0	0	1	0	0	0	1	6	0	0	0	6	2.334	100.00	5	83.33	83.33
ARTS	Arts	4131	60	3	6	4	2	0	0	0	0	0	0	0	0	15	1	0	2	18	3.556	83.33	15	83.33	100.00
ARTS	Arts	4131	61	2	2	1	1	0	0	0	0	0	0	0	0	6	1	0	0	7	3.611	85.71	6	85.71	100.00
ARTS	Arts	4233	40	0	1	0	2	0	0	0	0	0	0	0	0	3	0	0	0	3	3.222	100.00	3	100.00	100.00
ARTS	Arts	4331	60	1	0	0	0	0	0	0	0	0	0	0	0	1	0	0	0	1	4.000	100.00	1	100.00	100.00
ARTS	Arts	4335	60	0	0	1	0	0	0	0	0	0	0	0	0	1	0	0	0	1	3.333	100.00	1	100.00	100.00
ARTS	Arts	4433	41	3	5	1	2	1	0	0	0	0	0	0	0	12	0	0	1	13	3.528	92.31	12	92.31	100.00
ARTS	Arts	4434	40	2	2	0	2	1	0	0	0	0	0	0	0	7	0	0	0	7	3.429	100.00	7	100.00	100.00

## School of Human Sciences & Humanities: Summer 2007 Grade Distribution Analysis

A "." will appear where data were not available for a particular class. Grade distribution data were generated by PeopleSoft.  
Some courses did not report any grades, therefore, calculated fields will appear as 0 or 0.00.  
Use discretion when interpreting results.

Sorted by Area Name

Area	Area Label	Course No.	Section	A's	A-'s	B+'s	B's	B-'s	C+'s	C's	C-'s	D+'s	D's	D-'s	F's	Total A-F Students	I's	IP's	WX's	Total Students	Average GPA by Course	% Completers by Course	Total A-C Students	% of Students receiving an A-C grade	% of A-C Students Completing
ARTS	Arts	4438	11	0	5	1	5	3	0	0	0	0	0	0	1	15	0	0	4	19	2.978	78.95	14	73.68	93.33
ARTS	Arts	4439	11	6	6	2	0	0	1	0	0	0	0	0	0	15	1	0	2	18	3.667	83.33	15	83.33	100.00
ARTS	Arts	4839	01	1	0	0	0	0	0	0	0	0	0	0	0	1	0	0	0	1	4.000	100.00	1	100.00	100.00
ARTS	Arts	4839	02	1	0	0	0	0	0	0	0	0	0	0	0	1	0	0	0	1	4.000	100.00	1	100.00	100.00
ARTS	Arts	5231	40	5	0	0	1	0	0	0	0	0	0	0	0	6	0	0	0	6	3.833	100.00	6	100.00	100.00
ARTS	Arts	5331	40	2	0	0	0	0	0	0	0	0	0	0	1	3	1	0	0	4	2.667	75.00	2	50.00	66.67
ARTS	Arts	5919	01	1	0	0	0	0	0	0	0	0	0	0	0	1	0	0	0	1	4.000	100.00	1	100.00	100.00
ARTS	Arts	5939	01	0	1	0	0	0	0	0	0	0	0	0	0	1	0	0	0	1	3.667	100.00	1	100.00	100.00
<b>Total</b>				<b>63</b>	<b>50</b>	<b>19</b>	<b>18</b>	<b>7</b>	<b>1</b>	<b>1</b>	<b>1</b>	<b>0</b>	<b>0</b>	<b>0</b>	<b>4</b>	<b>164</b>	<b>5</b>	<b>0</b>	<b>11</b>	<b>180</b>			<b>160</b>		
<b>Mean for Area</b>																					<b>3.558</b>	<b>94.49</b>		<b>92.19</b>	<b>97.28</b>
<b>Number of Sections</b>				<b>23</b>																					
<b>Standard Deviation</b>				<b>0.430</b>																					
<b>Variance</b>				<b>0.185</b>																					
COMM	Communication	3231	11	1	6	1	2	0	1	0	3	0	0	0	1	15	0	0	0	15	2.845	100.00	14	93.33	93.33
COMM	Communication	3534	11	4	3	2	0	2	3	0	1	0	0	0	0	15	0	0	2	17	3.178	88.24	15	88.24	100.00
COMM	Communication	4434	40	0	0	0	2	0	0	0	0	0	0	0	0	2	1	0	0	3	3.000	66.67	2	66.67	100.00
COMM	Communication	4739	11	3	3	0	0	0	0	0	0	0	0	0	0	6	0	0	0	6	3.834	100.00	6	100.00	100.00
COMM	Communication	4931	40	6	0	1	0	1	0	0	0	0	0	0	0	8	0	0	0	8	3.750	100.00	8	100.00	100.00
COMM	Communication	5031	41	0	0	1	0	0	0	0	0	0	0	0	0	1	1	0	0	2	3.333	50.00	1	50.00	100.00
COMM	Communication	5037	11	4	2	2	0	0	0	0	0	0	0	0	0	8	1	0	0	9	3.750	88.89	8	88.89	100.00
COMM	Communication	5939	02	1	0	0	0	0	0	0	0	0	0	0	0	1	0	0	0	1	4.000	100.00	1	100.00	100.00
COMM	Communication	5939	03	1	0	0	0	0	0	0	0	0	0	0	0	1	0	0	0	1	4.000	100.00	1	100.00	100.00
<b>Total</b>				<b>20</b>	<b>14</b>	<b>7</b>	<b>4</b>	<b>3</b>	<b>4</b>	<b>0</b>	<b>4</b>	<b>0</b>	<b>0</b>	<b>0</b>	<b>1</b>	<b>57</b>	<b>3</b>	<b>0</b>	<b>2</b>	<b>62</b>			<b>56</b>		
<b>Mean for Area</b>																					<b>3.521</b>	<b>88.20</b>		<b>87.46</b>	<b>99.26</b>
<b>Number of Sections</b>				<b>9</b>																					
<b>Standard Deviation</b>				<b>0.439</b>																					
<b>Variance</b>				<b>0.193</b>																					
CRCL	Cross-Cultural Studies	5131	11	2	0	0	0	0	0	0	0	0	0	0	0	2	0	0	0	2	4.000	100.00	2	100.00	100.00
CRCL	Cross-Cultural Studies	5333	11	3	0	0	0	0	0	0	0	0	0	0	0	3	0	0	0	3	4.000	100.00	3	100.00	100.00

## School of Human Sciences & Humanities: Summer 2007 Grade Distribution Analysis

A "." will appear where data were not available for a particular class. Grade distribution data were generated by PeopleSoft.  
Some courses did not report any grades, therefore, calculated fields will appear as 0 or 0.00.  
Use discretion when interpreting results.

Sorted by Area Name

Area	Area Label	Course No.	Section	A's	A-'s	B+'s	B's	B-'s	C+'s	C's	C-'s	D+'s	D's	D-'s	F's	Total A-F Students	I's	IP's	WX's	Total Students	Average GPA by Course	% Completers by Course	Total A-C Students	% of Students receiving an A-C grade	% of A-C Students Completing
CRCL	Cross-Cultural Studies	5931	11	1	1	1	2	0	0	0	0	0	0	0	0	5	0	0	0	5	3.400	100.00	5	100.00	100.00
CRCL	Cross-Cultural Studies	5931	40	3	0	0	0	0	0	0	0	0	0	0	0	3	0	0	0	3	4.000	100.00	3	100.00	100.00
CRCL	Cross-Cultural Studies	5931	41	1	1	3	1	2	0	0	0	0	0	0	0	8	1	0	0	9	3.250	88.89	8	88.89	100.00
CRCL	Cross-Cultural Studies	5931	60	0	0	0	0	0	0	0	0	0	0	0	0	0	0	0	1	1	0.000	0.00	0	0.00	.
<b>Total</b>				<b>10</b>	<b>2</b>	<b>4</b>	<b>3</b>	<b>2</b>	<b>0</b>	<b>0</b>	<b>0</b>	<b>0</b>	<b>0</b>	<b>0</b>	<b>0</b>	<b>21</b>	<b>1</b>	<b>0</b>	<b>1</b>	<b>23</b>			<b>21</b>		
<b>Mean for Area</b>																					<b>3.108</b>	<b>81.48</b>		<b>81.48</b>	<b>100.00</b>
<b>Number of Sections</b>				<b>6</b>																					
<b>Standard Deviation</b>				<b>1.559</b>																					
<b>Variance</b>				<b>2.430</b>																					
CRIM	Criminology	3132	11	3	6	1	1	0	0	0	0	0	0	0	0	11	0	0	1	12	3.667	91.67	11	91.67	100.00
CRIM	Criminology	3335	11	15	1	1	1	0	0	0	0	0	0	0	0	18	0	0	0	18	3.889	100.00	18	100.00	100.00
CRIM	Criminology	4133	40	1	0	0	1	0	3	0	0	0	0	0	0	5	0	0	0	5	2.800	100.00	5	100.00	100.00
CRIM	Criminology	4334	11	13	2	1	5	0	0	1	0	0	0	0	0	22	0	0	0	22	3.621	100.00	22	100.00	100.00
CRIM	Criminology	4337	11	0	0	1	0	0	0	0	0	0	0	0	0	1	0	0	0	1	3.333	100.00	1	100.00	100.00
CRIM	Criminology	4337	12	3	2	1	1	2	0	0	1	0	0	0	0	10	0	0	0	10	3.267	100.00	10	100.00	100.00
CRIM	Criminology	4839	60	1	0	0	0	0	0	0	0	0	0	0	0	1	0	0	0	1	4.000	100.00	1	100.00	100.00
CRIM	Criminology	4931	40	2	1	2	1	1	0	0	0	0	0	0	0	7	0	0	1	8	3.429	87.50	7	87.50	100.00
CRIM	Criminology	5337	11	1	1	2	0	0	1	1	0	0	0	0	0	6	0	0	0	6	3.111	100.00	6	100.00	100.00
CRIM	Criminology	5337	12	2	1	1	0	0	0	0	0	0	0	0	0	4	0	0	0	4	3.750	100.00	4	100.00	100.00
CRIM	Criminology	5338	11	8	0	0	0	0	0	0	0	0	0	0	0	8	0	0	0	8	4.000	100.00	8	100.00	100.00
CRIM	Criminology	5338	12	26	1	2	2	0	0	2	0	0	0	0	0	33	0	0	0	33	3.768	100.00	33	100.00	100.00
CRIM	Criminology	5931	11	24	0	1	1	0	0	0	0	0	0	0	0	26	2	0	1	29	3.936	89.66	26	89.66	100.00
CRIM	Criminology	5931	12	4	1	0	0	0	0	0	0	0	0	0	0	5	0	0	0	5	3.933	100.00	5	100.00	100.00
CRIM	Criminology	5931	13	10	0	0	0	0	0	0	0	0	0	0	0	10	0	0	0	10	4.000	100.00	10	100.00	100.00
CRIM	Criminology	5931	14	6	2	1	0	0	0	0	0	0	0	0	0	9	0	0	0	9	3.852	100.00	9	100.00	100.00
CRIM	Criminology	5939	01	1	0	0	0	0	0	0	0	0	0	0	0	1	0	0	0	1	4.000	100.00	1	100.00	100.00
CRIM	Criminology	5939	02	1	0	0	0	0	0	0	0	0	0	0	0	1	0	0	0	1	4.000	100.00	1	100.00	100.00
CRIM	Criminology	5939	03	1	0	0	0	0	0	0	0	0	0	0	0	1	0	0	0	1	4.000	100.00	1	100.00	100.00
CRIM	Criminology	5939	04	0	1	0	0	0	0	0	0	0	0	0	0	1	1	0	0	2	3.667	50.00	1	50.00	100.00
CRIM	Criminology	6739	02	1	0	0	0	0	0	0	0	0	0	0	0	1	0	0	0	1	4.000	100.00	1	100.00	100.00
CRIM	Criminology	6739	11	1	0	0	0	0	0	0	0	0	0	0	0	1	0	2	0	3	4.000	33.33	1	33.33	100.00

## School of Human Sciences & Humanities: Summer 2007 Grade Distribution Analysis

A "." will appear where data were not available for a particular class. Grade distribution data were generated by PeopleSoft.  
Some courses did not report any grades, therefore, calculated fields will appear as 0 or 0.00.  
Use discretion when interpreting results.

Sorted by Area Name

Area	Area Label	Course No.	Section	A's	A-'s	B+'s	B's	B-'s	C+'s	C's	C-'s	D+'s	D's	D-'s	F's	Total A-F Students	I's	IP's	WX's	Total Students	Average GPA by Course	% Completers by Course	Total A-C Students	% of Students receiving an A-C grade	% of A-C Students Completing	
CRIM	Criminology	6939	01	0	0	0	0	0	0	0	0	0	0	0	0	0	0	1	0	1	0.000	0.00	0	0.00	.	
<b>Total</b>				124	19	14	13	3	4	4	1	0	0	0	0	182	3	3	3	191			182			
<b>Mean for Area</b>																					3.566	89.22		89.22	100.00	
<b>Number of Sections</b>				23																						
<b>Standard Deviation</b>				0.846																						
<b>Variance</b>				0.715																						
FRAD	Fire Services Administration	4435	11	1	0	0	0	0	0	0	0	0	0	0	0	1	2	0	1	4	4.000	25.00	1	25.00	100.00	
<b>Total</b>				1	0	0	0	0	0	0	0	0	0	0	0	1	2	0	1	4			1			
<b>Mean for Area</b>																						4.000	25.00		25.00	100.00
<b>Number of Sections</b>				1																						
<b>Standard Deviation</b>				.																						
<b>Variance</b>				.																						
FUTR	Studies of the Future	6739	01	0	0	0	0	0	0	0	0	0	0	0	0	0	0	1	0	1	0.000	0.00	0	0.00	.	
FUTR	Studies of the Future	6739	02	0	0	0	0	0	0	0	0	0	0	0	0	0	0	2	0	2	0.000	0.00	0	0.00	.	
FUTR	Studies of the Future	6739	03	0	0	0	0	0	0	0	0	0	0	0	0	0	0	1	0	1	0.000	0.00	0	0.00	.	
FUTR	Studies of the Future	6739	04	0	0	0	0	0	0	0	0	0	0	0	0	0	0	1	0	1	0.000	0.00	0	0.00	.	
FUTR	Studies of the Future	6739	05	0	0	0	0	0	0	0	0	0	0	0	0	0	0	1	0	1	0.000	0.00	0	0.00	.	
<b>Total</b>				0	0	0	0	0	0	0	0	0	0	0	0	0	0	0	6	0	6			0		
<b>Mean for Area</b>																						0.000	0.00		0.00	.
<b>Number of Sections</b>				5																						
<b>Standard Deviation</b>				0.000																						
<b>Variance</b>				0.000																						
HIST	History	3232	40	4	3	6	3	1	1	1	0	0	0	0	1	20	1	0	4	25	3.150	80.00	19	76.00	95.00	

## School of Human Sciences & Humanities: Summer 2007 Grade Distribution Analysis

A "." will appear where data were not available for a particular class. Grade distribution data were generated by PeopleSoft.  
Some courses did not report any grades, therefore, calculated fields will appear as 0 or 0.00.  
Use discretion when interpreting results.

Sorted by Area Name

Area	Area Label	Course No.	Section	A's	A-'s	B+'s	B's	B-'s	C+'s	C's	C-'s	D+'s	D's	D-'s	F's	Total A-F Students	I's	IP's	WX's	Total Students	Average GPA by Course	% Completers by Course	Total A-C Students	% of Students receiving an A-C grade	% of A-C Students Completing
HIST	History	4035	11	12	6	6	6	2	1	0	0	0	0	0	1	34	0	0	0	34	3.402	100.00	33	97.06	97.06
HIST	History	4036	11	11	9	4	1	0	0	0	0	0	0	0	1	26	0	0	1	27	3.590	96.30	25	92.59	96.15
HIST	History	4133	60	4	2	1	2	2	3	1	0	0	0	0	2	17	0	0	2	19	2.765	89.47	15	78.95	88.24
HIST	History	4137	01	0	1	0	0	0	0	0	0	0	0	0	0	1	0	0	0	1	3.667	100.00	1	100.00	100.00
HIST	History	4139	11	3	4	2	3	1	5	2	1	0	0	0	1	22	2	0	3	27	2.833	81.48	21	77.78	95.45
HIST	History	4238	11	3	0	0	1	0	0	0	0	0	0	0	0	4	0	0	1	5	3.750	80.00	4	80.00	100.00
HIST	History	4839	01	0	0	0	0	0	0	0	0	0	0	0	0	0	0	0	0	1	0.000	0.00	0	0.00	.
HIST	History	4931	40	3	0	1	3	0	0	0	0	0	0	0	0	7	1	0	0	8	3.476	87.50	7	87.50	100.00
HIST	History	5132	60	1	3	1	2	0	1	0	0	0	0	0	1	9	0	0	0	9	2.963	100.00	8	88.89	88.89
HIST	History	5232	11	0	2	0	3	0	0	0	0	0	0	0	0	5	0	0	6	11	3.267	45.45	5	45.45	100.00
HIST	History	5431	40	7	2	2	0	0	0	0	0	0	0	0	0	11	0	0	1	12	3.818	91.67	11	91.67	100.00
HIST	History	5434	11	3	3	2	1	1	0	0	0	0	0	0	1	11	0	0	0	11	3.212	100.00	10	90.91	90.91
HIST	History	5939	01	2	0	0	0	0	0	0	0	0	0	0	0	2	0	0	0	2	4.000	100.00	2	100.00	100.00
HIST	History	6939	01	0	0	0	0	0	0	0	0	0	0	0	0	0	0	1	0	1	0.000	0.00	0	0.00	.
<b>Total</b>				<b>53</b>	<b>35</b>	<b>25</b>	<b>25</b>	<b>7</b>	<b>11</b>	<b>4</b>	<b>1</b>	<b>0</b>	<b>0</b>	<b>0</b>	<b>8</b>	<b>169</b>	<b>4</b>	<b>1</b>	<b>18</b>	<b>193</b>			<b>161</b>		
<b>Mean for Area</b>																					<b>2.926</b>	<b>76.79</b>		<b>73.79</b>	<b>96.28</b>
<b>Number of Sections</b>		<b>15</b>																							
<b>Standard Deviation</b>																					<b>1.241</b>				
<b>Variance</b>																					<b>1.540</b>				
HLTH	Health	3031	40	10	7	3	1	2	0	0	0	0	0	0	0	23	0	0	0	23	3.652	100.00	23	100.00	100.00
HLTH	Health	3031	60	0	8	3	2	5	1	0	0	0	0	0	0	19	0	0	1	20	3.211	95.00	19	95.00	100.00
HLTH	Health	4033	40	2	2	5	7	3	4	0	1	1	1	0	0	26	0	0	3	29	2.859	89.66	24	82.76	92.31
HLTH	Health	4033	60	6	6	2	5	5	1	0	0	0	0	0	1	26	0	0	0	26	3.205	100.00	25	96.15	96.15
HLTH	Health	4034	40	15	11	2	6	1	2	1	0	0	0	0	0	38	0	0	1	39	3.535	97.44	38	97.44	100.00
HLTH	Health	4034	60	24	7	1	7	2	0	0	0	0	0	0	0	41	0	0	0	41	3.691	100.00	41	100.00	100.00
HLTH	Health	4037	41	2	3	2	2	1	1	1	0	0	0	0	0	12	0	0	0	12	3.222	100.00	12	100.00	100.00
HLTH	Health	4739	40	4	0	0	0	0	0	0	0	0	0	0	0	4	2	0	0	6	4.000	66.67	4	66.67	100.00
HLTH	Health	4739	60	8	0	0	0	0	0	0	0	0	0	0	0	8	0	0	0	8	4.000	100.00	8	100.00	100.00
HLTH	Health	5231	40	14	0	0	0	0	0	0	0	0	0	0	0	14	0	0	0	14	4.000	100.00	14	100.00	100.00
HLTH	Health	5939	60	0	0	0	0	0	0	0	0	0	0	0	0	0	1	0	0	1	0.000	0.00	0	0.00	.
HLTH	Health	6037	40	4	3	2	1	2	1	1	1	0	0	0	0	15	0	0	1	16	3.200	93.75	15	93.75	100.00

## School of Human Sciences & Humanities: Summer 2007 Grade Distribution Analysis

A "." will appear where data were not available for a particular class. Grade distribution data were generated by PeopleSoft.  
Some courses did not report any grades, therefore, calculated fields will appear as 0 or 0.00.  
Use discretion when interpreting results.

Sorted by Area Name

Area	Area Label	Course No.	Section	A's	A-'s	B+'s	B's	B-'s	C+'s	C's	C-'s	D+'s	D's	D-'s	F's	Total A-F Students	I's	IP's	WX's	Total Students	Average GPA by Course	% Completers by Course	Total A-C Students	% of Students receiving an A-C grade	% of A-C Students Completing				
HLTH	Health	6739	40	3	0	0	0	0	0	0	0	0	0	0	0	3	0	3	0	6	4.000	50.00	3	50.00	100.00				
HLTH	Health	6739	60	5	0	0	0	0	0	0	0	0	0	0	0	5	0	0	0	5	4.000	100.00	5	100.00	100.00				
<b>Total</b>				<b>97</b>	<b>47</b>	<b>20</b>	<b>31</b>	<b>21</b>	<b>10</b>	<b>3</b>	<b>2</b>	<b>1</b>	<b>1</b>	<b>0</b>	<b>1</b>	<b>234</b>	<b>3</b>	<b>3</b>	<b>6</b>	<b>246</b>			<b>231</b>						
<b>Mean for Area</b>																					<b>3.327</b>	<b>85.18</b>		<b>84.41</b>	<b>99.11</b>				
<b>Number of Sections</b>																								<b>14</b>					
<b>Standard Deviation</b>																									<b>1.034</b>				
<b>Variance</b>																									<b>1.068</b>				
HUMN	Humanities	3031	11	7	7	3	10	3	1	0	1	0	0	0	2	34	0	0	0	34	3.108	100.00	32	94.12	94.12				
HUMN	Humanities	3031	40	8	12	1	5	0	1	1	0	0	1	0	1	30	1	0	0	31	3.322	96.77	28	90.32	93.33				
HUMN	Humanities	3033	40	3	0	4	5	0	0	0	0	0	0	0	0	12	0	0	1	13	3.361	92.31	12	92.31	100.00				
HUMN	Humanities	3033	60	6	2	3	4	3	1	1	0	0	0	0	3	23	0	0	0	23	2.855	100.00	20	86.96	86.96				
HUMN	Humanities	3034	40	12	6	1	2	0	0	0	0	0	0	0	0	21	0	0	0	21	3.778	100.00	21	100.00	100.00				
HUMN	Humanities	3034	41	12	2	1	3	1	0	0	0	0	0	0	0	19	1	0	0	20	3.702	95.00	19	95.00	100.00				
HUMN	Humanities	3035	11	8	3	2	1	2	0	0	0	0	0	0	2	18	0	0	1	19	3.222	94.74	16	84.21	88.89				
HUMN	Humanities	5236	40	4	0	0	0	0	0	0	0	0	0	0	0	4	0	0	0	4	4.000	100.00	4	100.00	100.00				
HUMN	Humanities	6739	02	1	0	0	0	0	0	0	0	0	0	0	0	1	0	0	0	1	4.000	100.00	1	100.00	100.00				
HUMN	Humanities	6739	60	0	0	0	0	0	0	0	0	0	0	0	0	0	0	4	0	4	0.000	0.00	0	0.00	.				
HUMN	Humanities	6839	01	1	0	0	0	0	0	0	0	0	0	0	0	1	0	1	0	2	4.000	50.00	1	50.00	100.00				
HUMN	Humanities	6839	02	1	0	0	0	0	0	0	0	0	0	0	0	1	0	0	0	1	4.000	100.00	1	100.00	100.00				
HUMN	Humanities	6839	03	0	0	0	0	0	0	0	0	0	0	0	0	0	0	2	0	2	0.000	0.00	0	0.00	.				
HUMN	Humanities	6839	04	1	0	0	0	0	0	0	0	0	0	0	0	1	0	0	0	1	4.000	100.00	1	100.00	100.00				
HUMN	Humanities	6839	60	0	0	0	0	0	0	0	0	0	0	0	0	0	0	1	0	1	0.000	0.00	0	0.00	.				
<b>Total</b>				<b>64</b>	<b>32</b>	<b>15</b>	<b>30</b>	<b>9</b>	<b>3</b>	<b>2</b>	<b>1</b>	<b>0</b>	<b>1</b>	<b>0</b>	<b>8</b>	<b>165</b>	<b>2</b>	<b>8</b>	<b>2</b>	<b>177</b>			<b>156</b>						
<b>Mean for Area</b>																					<b>2.890</b>	<b>75.25</b>		<b>72.86</b>	<b>96.94</b>				
<b>Number of Sections</b>																								<b>15</b>					
<b>Standard Deviation</b>																									<b>1.541</b>				
<b>Variance</b>																									<b>2.374</b>				
LITR	Literature	3334	11	5	12	5	2	1	0	1	1	2	0	0	0	29	0	0	2	31	3.299	93.55	27	87.10	93.10				
LITR	Literature	3334	12	2	9	3	7	3	3	0	0	0	0	0	0	27	7	0	0	34	3.222	79.41	27	79.41	100.00				

## School of Human Sciences & Humanities: Summer 2007 Grade Distribution Analysis

A "." will appear where data were not available for a particular class. Grade distribution data were generated by PeopleSoft.  
Some courses did not report any grades, therefore, calculated fields will appear as 0 or 0.00.  
Use discretion when interpreting results.

Sorted by Area Name

Area	Area Label	Course No.	Section	A's	A-'s	B+'s	B's	B-'s	C+'s	C's	C-'s	D+'s	D's	D-'s	F's	Total A-F Students	I's	IP's	WX's	Total Students	Average GPA by Course	% Completers by Course	Total A-C Students	% of Students receiving an A-C grade	% of A-C Students Completing	
LITR	Literature	3334	13	14	3	4	4	2	0	1	1	0	0	0	0	29	4	0	1	34	3.494	85.29	29	85.29	100.00	
LITR	Literature	3631	11	4	8	2	2	1	0	0	0	0	0	0	0	17	0	0	0	17	3.569	100.00	17	100.00	100.00	
LITR	Literature	4034	40	6	2	2	4	0	1	0	0	0	0	0	0	15	0	0	2	17	3.489	88.24	15	88.24	100.00	
LITR	Literature	4632	40	9	3	2	2	1	0	1	0	0	0	0	1	19	0	0	2	21	3.386	90.48	18	85.71	94.74	
LITR	Literature	4839	01	0	1	0	0	0	0	0	0	0	0	0	0	1	0	0	0	1	3.667	100.00	1	100.00	100.00	
LITR	Literature	4839	02	0	0	1	0	0	0	0	0	0	0	0	0	1	0	0	0	1	3.333	100.00	1	100.00	100.00	
LITR	Literature	5033	01	13	0	0	0	0	0	0	0	0	0	0	0	13	0	0	0	13	4.000	100.00	13	100.00	100.00	
LITR	Literature	5034	40	5	0	0	1	0	0	0	0	0	0	0	1	7	0	0	0	7	3.286	100.00	6	85.71	85.71	
LITR	Literature	5538	01	2	4	1	2	1	0	0	0	0	0	0	0	10	1	0	0	11	3.467	90.91	10	90.91	100.00	
LITR	Literature	5733	11	9	2	1	2	0	0	0	0	0	0	0	1	15	0	0	2	17	3.511	88.24	14	82.35	93.33	
LITR	Literature	5737	40	4	5	3	0	0	0	0	0	0	0	0	1	13	0	0	1	14	3.410	92.86	12	85.71	92.31	
LITR	Literature	5931	01	9	3	0	1	0	0	0	0	0	0	0	0	13	0	0	0	13	3.846	100.00	13	100.00	100.00	
LITR	Literature	5939	60	1	0	0	0	0	0	0	0	0	0	0	0	1	0	0	0	1	4.000	100.00	1	100.00	100.00	
LITR	Literature	6939	01	0	0	0	0	0	0	0	0	0	0	0	0	0	0	1	0	1	0.000	0.00	0	0.00	.	
LITR	Literature	6939	02	1	0	0	0	0	0	0	0	0	0	0	0	1	0	0	0	1	4.000	100.00	1	100.00	100.00	
LITR	Literature	6939	03	1	0	0	0	0	0	0	0	0	0	0	0	1	0	0	0	1	4.000	100.00	1	100.00	100.00	
LITR	Literature	6939	04	0	0	0	0	0	0	0	0	0	0	0	0	0	0	1	0	1	0.000	0.00	0	0.00	.	
<b>Total</b>				<b>85</b>	<b>52</b>	<b>24</b>	<b>27</b>	<b>9</b>	<b>4</b>	<b>3</b>	<b>2</b>	<b>2</b>	<b>0</b>	<b>0</b>	<b>4</b>	<b>212</b>	<b>12</b>	<b>2</b>	<b>10</b>	<b>236</b>			<b>206</b>			
<b>Mean for Area</b>																					<b>3.209</b>	<b>84.68</b>		<b>82.65</b>	<b>97.60</b>	
<b>Number of Sections</b>				<b>19</b>																						
<b>Standard Deviation</b>																						<b>1.161</b>				
<b>Variance</b>																						<b>1.348</b>				
PHIL	Philosophy	3331	11	1	3	0	6	2	0	1	0	1	0	0	0	14	0	0	1	15	2.976	93.33	13	86.67	92.86	
PHIL	Philosophy	4135	01	3	6	2	0	0	0	0	0	0	0	0	1	12	0	0	0	12	3.389	100.00	11	91.67	91.67	
PHIL	Philosophy	5931	01	5	7	4	3	0	0	0	0	0	0	0	0	19	0	0	0	19	3.579	100.00	19	100.00	100.00	
<b>Total</b>				<b>9</b>	<b>16</b>	<b>6</b>	<b>9</b>	<b>2</b>	<b>0</b>	<b>1</b>	<b>0</b>	<b>1</b>	<b>0</b>	<b>0</b>	<b>1</b>	<b>45</b>	<b>0</b>	<b>0</b>	<b>1</b>	<b>46</b>			<b>43</b>			
<b>Mean for Area</b>																						<b>3.315</b>	<b>97.78</b>		<b>92.78</b>	<b>94.84</b>
<b>Number of Sections</b>				<b>3</b>																						
<b>Standard Deviation</b>																						<b>0.308</b>				
<b>Variance</b>																						<b>0.095</b>				

## School of Human Sciences & Humanities: Summer 2007 Grade Distribution Analysis

A "." will appear where data were not available for a particular class. Grade distribution data were generated by PeopleSoft.  
Some courses did not report any grades, therefore, calculated fields will appear as 0 or 0.00.  
Use discretion when interpreting results.

Sorted by Area Name

Area	Area Label	Course No.	Section	A's	A-'s	B+'s	B's	B-'s	C+'s	C's	C-'s	D+'s	D's	D-'s	F's	Total A-F Students	I's	IP's	WX's	Total Students	Average GPA by Course	% Completers by Course	Total A-C Students	% of Students receiving an A-C grade	% of A-C Students Completing
PSYC	Psychology	3135	11	4	0	0	0	0	0	0	0	0	0	0	0	4	0	0	0	4	4.000	100.00	4	100.00	100.00
PSYC	Psychology	3135	60	1	1	0	1	1	0	1	0	0	0	0	3	8	0	0	1	9	1.917	88.89	5	55.56	62.50
PSYC	Psychology	3231	11	1	6	2	3	1	1	1	0	0	0	0	1	16	2	0	0	18	3.042	88.89	15	83.33	93.75
PSYC	Psychology	3231	60	4	0	0	1	0	0	0	0	0	0	0	0	5	0	0	2	7	3.800	71.43	5	71.43	100.00
PSYC	Psychology	3331	01	3	4	1	0	1	1	1	0	0	0	0	0	11	0	0	0	11	3.364	100.00	11	100.00	100.00
PSYC	Psychology	3331	11	10	1	5	9	3	0	1	0	0	0	0	2	31	0	0	1	32	3.140	96.88	29	90.63	93.55
PSYC	Psychology	3331	12	1	0	1	0	0	0	1	1	0	0	0	0	4	0	0	0	4	2.750	100.00	4	100.00	100.00
PSYC	Psychology	3331	60	8	7	4	2	1	0	1	0	0	0	0	0	23	0	0	1	24	3.551	95.83	23	95.83	100.00
PSYC	Psychology	3332	11	23	6	3	4	1	2	2	1	0	0	0	2	44	2	0	2	48	3.386	91.67	42	87.50	95.45
PSYC	Psychology	3334	01	6	1	1	0	0	1	0	0	0	0	0	0	9	0	0	0	9	3.704	100.00	9	100.00	100.00
PSYC	Psychology	4032	11	1	2	1	0	0	0	0	0	0	0	0	0	4	0	0	0	4	3.667	100.00	4	100.00	100.00
PSYC	Psychology	4131	11	13	1	1	1	1	0	0	0	0	0	0	1	18	0	0	0	18	3.593	100.00	17	94.44	94.44
PSYC	Psychology	4131	40	2	1	1	0	2	0	0	0	0	0	0	0	6	0	0	0	6	3.389	100.00	6	100.00	100.00
PSYC	Psychology	4131	60	4	1	3	4	0	1	0	0	0	0	0	1	14	0	0	1	15	3.143	93.33	13	86.67	92.86
PSYC	Psychology	4134	60	16	0	1	1	1	0	0	0	0	0	0	0	19	2	0	1	23	3.650	82.61	19	82.61	100.00
PSYC	Psychology	4135	40	4	0	0	1	0	0	0	0	0	1	0	0	6	0	0	0	6	3.333	100.00	5	83.33	83.33
PSYC	Psychology	4136	01	1	3	4	3	1	0	0	0	0	0	0	0	12	0	0	0	12	3.333	100.00	12	100.00	100.00
PSYC	Psychology	4435	11	5	0	0	0	0	0	0	0	0	0	0	2	7	2	0	3	12	2.857	58.33	5	41.67	71.43
PSYC	Psychology	4435	12	1	0	0	0	0	0	0	0	0	0	0	0	1	0	0	1	2	4.000	50.00	1	50.00	100.00
PSYC	Psychology	4435	13	5	1	0	0	0	0	0	0	0	0	0	0	6	0	0	0	6	3.945	100.00	6	100.00	100.00
PSYC	Psychology	4531	40	8	1	1	1	1	0	0	0	0	0	0	1	13	0	0	1	14	3.436	92.86	12	85.71	92.31
PSYC	Psychology	4730	01	4	4	0	1	0	1	0	0	0	0	0	0	10	0	0	0	10	3.600	100.00	10	100.00	100.00
PSYC	Psychology	4730	11	6	1	1	1	0	1	0	0	0	0	0	1	11	0	0	0	11	3.303	100.00	10	90.91	90.91
PSYC	Psychology	4731	11	5	1	3	2	0	0	0	0	0	0	0	0	11	0	0	0	11	3.606	100.00	11	100.00	100.00
PSYC	Psychology	4832	01	0	0	0	0	0	0	0	0	0	0	0	0	0	0	0	0	15	0.000	0.00	0	0.00	.
PSYC	Psychology	4832	11	12	2	3	3	1	0	0	4	0	0	0	1	26	0	0	1	27	3.218	96.30	25	92.59	96.15
PSYC	Psychology	4839	02	1	0	0	0	0	0	0	0	0	0	0	0	1	0	0	0	1	4.000	100.00	1	100.00	100.00
PSYC	Psychology	4839	03	1	0	0	0	0	0	0	0	0	0	0	0	1	0	0	0	1	4.000	100.00	1	100.00	100.00
PSYC	Psychology	4839	04	1	1	0	0	0	0	0	0	0	0	0	0	2	0	0	0	2	3.834	100.00	2	100.00	100.00
PSYC	Psychology	4931	11	4	0	0	0	0	0	0	0	0	0	0	0	4	0	0	0	4	4.000	100.00	4	100.00	100.00
PSYC	Psychology	4931	12	3	1	0	1	0	0	0	0	0	0	0	0	5	1	0	0	6	3.733	83.33	5	83.33	100.00

## School of Human Sciences & Humanities: Summer 2007 Grade Distribution Analysis

A "." will appear where data were not available for a particular class. Grade distribution data were generated by PeopleSoft.  
Some courses did not report any grades, therefore, calculated fields will appear as 0 or 0.00.  
Use discretion when interpreting results.

Sorted by Area Name

Area	Area Label	Course No.	Section	A's	A-'s	B+'s	B's	B-'s	C+'s	C's	C-'s	D+'s	D's	D-'s	F's	Total A-F Students	I's	IP's	WX's	Total Students	Average GPA by Course	% Completers by Course	Total A-C Students	% of Students receiving an A-C grade	% of A-C Students Completing
PSYC	Psychology	4931	60	3	0	0	2	0	0	3	0	0	0	0	0	8	0	0	0	8	3.000	100.00	8	100.00	100.00
PSYC	Psychology	5031	01	9	1	1	2	0	0	0	0	0	0	0	0	13	0	0	0	13	3.769	100.00	13	100.00	100.00
PSYC	Psychology	5031	40	18	8	1	0	0	0	0	0	0	0	0	0	27	0	0	1	28	3.877	96.43	27	96.43	100.00
PSYC	Psychology	5032	11	6	1	2	1	0	0	1	0	0	0	0	0	11	0	0	1	12	3.576	91.67	11	91.67	100.00
PSYC	Psychology	5134	11	2	2	0	1	0	0	0	0	0	0	0	0	5	0	0	0	5	3.667	100.00	5	100.00	100.00
PSYC	Psychology	5135	11	4	4	0	1	0	0	0	0	0	0	0	0	9	0	0	0	9	3.741	100.00	9	100.00	100.00
PSYC	Psychology	5233	11	14	8	1	0	0	0	0	0	0	0	0	0	23	0	0	0	23	3.855	100.00	23	100.00	100.00
PSYC	Psychology	5239	11	10	0	0	0	0	0	0	0	0	0	0	0	10	0	0	0	10	4.000	100.00	10	100.00	100.00
PSYC	Psychology	5333	60	9	10	4	0	1	0	1	0	0	0	0	0	25	0	0	0	25	3.627	100.00	25	100.00	100.00
PSYC	Psychology	5335	11	22	2	0	0	0	0	0	1	0	0	0	1	26	0	0	2	28	3.731	92.86	25	89.29	96.15
PSYC	Psychology	5431	11	0	0	1	1	0	0	0	0	0	0	0	0	2	0	0	0	2	3.167	100.00	2	100.00	100.00
PSYC	Psychology	5434	11	6	2	1	0	0	0	0	1	0	0	0	0	10	0	0	0	10	3.633	100.00	10	100.00	100.00
PSYC	Psychology	5534	11	8	1	0	0	0	0	0	0	0	0	0	1	10	1	0	0	11	3.567	90.91	9	81.82	90.00
PSYC	Psychology	5534	12	1	0	0	0	0	0	0	0	0	0	0	0	1	0	0	0	1	4.000	100.00	1	100.00	100.00
PSYC	Psychology	5731	11	8	2	0	0	0	0	0	0	0	0	0	0	10	0	0	0	10	3.933	100.00	10	100.00	100.00
PSYC	Psychology	5731	40	4	0	0	0	0	0	0	0	0	0	0	0	4	0	0	0	4	4.000	100.00	4	100.00	100.00
PSYC	Psychology	5735	11	6	0	0	0	0	0	0	0	0	0	0	0	6	0	0	0	6	4.000	100.00	6	100.00	100.00
PSYC	Psychology	5738	40	5	0	0	0	0	0	0	0	0	0	0	0	5	0	0	0	5	4.000	100.00	5	100.00	100.00
PSYC	Psychology	5919	01	2	0	0	0	0	0	0	0	0	0	0	0	2	0	0	0	2	4.000	100.00	2	100.00	100.00
PSYC	Psychology	5919	02	2	0	0	0	0	0	0	0	0	0	0	0	2	0	0	0	2	4.000	100.00	2	100.00	100.00
PSYC	Psychology	5919	03	1	0	0	0	0	0	0	0	0	0	0	0	1	0	0	0	1	4.000	100.00	1	100.00	100.00
PSYC	Psychology	5931	01	5	1	0	1	1	0	0	0	0	0	0	0	8	0	0	0	8	3.667	100.00	8	100.00	100.00
PSYC	Psychology	5931	60	5	1	0	0	0	0	0	0	0	0	0	0	6	0	0	0	6	3.945	100.00	6	100.00	100.00
PSYC	Psychology	5931	61	1	0	0	0	0	0	0	0	0	0	0	0	1	0	0	0	1	4.000	100.00	1	100.00	100.00
PSYC	Psychology	5939	01	1	0	0	0	0	0	0	0	0	0	0	0	1	0	0	0	1	4.000	100.00	1	100.00	100.00
PSYC	Psychology	5939	02	1	0	0	0	0	0	0	0	0	0	0	0	1	0	0	0	1	4.000	100.00	1	100.00	100.00
PSYC	Psychology	5939	03	0	0	0	0	1	0	0	0	0	0	0	0	1	0	0	0	1	2.667	100.00	1	100.00	100.00
PSYC	Psychology	5939	05	0	0	0	0	0	0	0	0	0	0	0	0	0	0	0	0	1	0.000	0.00	0	0.00	.
PSYC	Psychology	5939	60	1	0	0	0	0	0	0	0	0	0	0	0	1	0	0	0	1	4.000	100.00	1	100.00	100.00
PSYC	Psychology	6132	40	10	0	0	0	0	0	0	0	0	0	0	0	10	0	0	0	10	4.000	100.00	10	100.00	100.00
PSYC	Psychology	6134	40	13	1	2	1	3	0	0	0	0	0	0	0	20	0	0	0	20	3.667	100.00	20	100.00	100.00
PSYC	Psychology	6330	11	6	0	0	0	0	0	0	0	0	0	0	0	6	0	0	0	6	4.000	100.00	6	100.00	100.00

## School of Human Sciences & Humanities: Summer 2007 Grade Distribution Analysis

A "." will appear where data were not available for a particular class. Grade distribution data were generated by PeopleSoft.  
Some courses did not report any grades, therefore, calculated fields will appear as 0 or 0.00.  
Use discretion when interpreting results.

Sorted by Area Name

Area	Area Label	Course No.	Section	A's	A-'s	B+'s	B's	B-'s	C+'s	C's	C-'s	D+'s	D's	D-'s	F's	Total A-F Students	I's	IP's	WX's	Total Students	Average GPA by Course	% Completers by Course	Total A-C Students	% of Students receiving an A-C grade	% of A-C Students Completing
PSYC	Psychology	6332	40	13	0	0	0	0	0	0	0	0	0	0	0	13	0	0	0	13	4.000	100.00	13	100.00	100.00
PSYC	Psychology	6531	01	5	2	0	0	0	1	0	0	0	0	0	0	8	0	0	0	8	3.708	100.00	8	100.00	100.00
PSYC	Psychology	6531	40	6	0	0	0	0	0	0	0	0	0	0	0	6	0	0	0	6	4.000	100.00	6	100.00	100.00
PSYC	Psychology	6534	40	13	2	1	0	0	0	0	0	0	0	0	0	16	0	0	0	16	3.917	100.00	16	100.00	100.00
PSYC	Psychology	6636	11	1	0	0	0	0	0	0	0	0	0	0	0	1	0	10	0	11	4.000	9.09	1	9.09	100.00
PSYC	Psychology	6636	12	13	2	2	0	0	0	0	0	0	0	0	0	17	0	0	0	17	3.882	100.00	17	100.00	100.00
PSYC	Psychology	6636	13	0	0	0	0	0	0	0	0	0	0	0	0	0	0	2	0	2	0.000	0.00	0	0.00	.
PSYC	Psychology	6666	11	0	0	0	0	0	0	0	0	0	0	0	0	0	0	2	0	2	0.000	0.00	0	0.00	.
PSYC	Psychology	6739	01	1	0	0	0	0	0	0	0	0	0	0	0	1	0	2	0	3	4.000	33.33	1	33.33	100.00
PSYC	Psychology	6739	11	0	0	0	0	1	0	0	0	0	1	0	0	2	0	3	1	6	1.834	33.33	1	16.67	50.00
PSYC	Psychology	6939	01	0	0	0	0	0	0	0	0	0	0	0	0	0	0	5	0	5	0.000	0.00	0	0.00	.
PSYC	Psychology	6939	02	1	0	0	0	0	0	0	0	0	0	0	0	1	0	0	0	1	4.000	100.00	1	100.00	100.00
<b>Total</b>				<b>394</b>	<b>96</b>	<b>52</b>	<b>49</b>	<b>22</b>	<b>9</b>	<b>13</b>	<b>8</b>	<b>0</b>	<b>2</b>	<b>0</b>	<b>17</b>	<b>662</b>	<b>10</b>	<b>24</b>	<b>20</b>	<b>733</b>			<b>643</b>		
<b>Mean for Area</b>																					<b>3.396</b>	<b>87.17</b>		<b>85.25</b>	<b>97.18</b>
<b>Number of Sections</b>				<b>75</b>																					
<b>Standard Deviation</b>																					<b>1.016</b>				
<b>Variance</b>																					<b>1.032</b>				
SOCI	Sociology	3132	11	0	1	0	2	2	1	1	0	0	0	0	0	7	0	0	0	7	2.762	100.00	7	100.00	100.00
SOCI	Sociology	3335	11	4	1	1	2	0	0	0	0	0	0	0	0	8	0	0	0	8	3.625	100.00	8	100.00	100.00
SOCI	Sociology	4131	11	2	2	0	0	0	0	1	0	0	0	0	0	5	0	0	0	5	3.467	100.00	5	100.00	100.00
SOCI	Sociology	4131	60	1	1	0	0	0	0	0	0	0	0	0	0	2	1	0	0	3	3.834	66.67	2	66.67	100.00
SOCI	Sociology	4132	11	4	3	1	1	0	0	0	0	0	0	0	0	9	0	0	2	11	3.704	81.82	9	81.82	100.00
SOCI	Sociology	4132	12	6	0	0	0	1	0	0	0	0	0	0	0	7	0	0	1	8	3.810	87.50	7	87.50	100.00
SOCI	Sociology	4132	13	5	0	0	0	0	0	0	0	0	0	0	0	5	1	0	2	8	4.000	62.50	5	62.50	100.00
SOCI	Sociology	4132	40	2	2	1	2	0	0	0	0	1	1	0	1	10	0	0	2	12	2.700	83.33	7	58.33	70.00
SOCI	Sociology	4232	40	1	3	1	1	4	1	2	1	0	0	0	0	14	0	0	0	14	2.857	100.00	14	100.00	100.00
SOCI	Sociology	4334	11	0	0	0	1	0	0	0	0	0	0	0	0	1	0	0	0	1	3.000	100.00	1	100.00	100.00
SOCI	Sociology	4435	11	4	0	0	0	0	0	0	0	0	0	0	1	5	0	0	1	6	3.200	83.33	4	66.67	80.00
SOCI	Sociology	4535	11	8	0	0	0	0	0	0	0	0	0	0	0	8	0	0	0	8	4.000	100.00	8	100.00	100.00
SOCI	Sociology	4535	12	7	1	0	0	0	0	0	0	0	0	0	0	8	0	0	5	13	3.958	61.54	8	61.54	100.00
SOCI	Sociology	4535	13	9	1	0	0	0	0	0	0	0	0	0	0	10	0	0	0	10	3.967	100.00	10	100.00	100.00

## School of Human Sciences & Humanities: Summer 2007 Grade Distribution Analysis

A "." will appear where data were not available for a particular class. Grade distribution data were generated by PeopleSoft.  
Some courses did not report any grades, therefore, calculated fields will appear as 0 or 0.00.  
Use discretion when interpreting results.

Sorted by Area Name

Area	Area Label	Course No.	Section	A's	A-'s	B+'s	B's	B-'s	C+'s	C's	C-'s	D+'s	D's	D-'s	F's	Total A-F Students	I's	IP's	WX's	Total Students	Average GPA by Course	% Completers by Course	Total A-C Students	% of Students receiving an A-C grade	% of A-C Students Completing	
SOCI	Sociology	4535	40	2	3	2	3	2	0	1	0	0	0	1	0	14	0	0	0	14	3.048	100.00	13	92.86	92.86	
SOCI	Sociology	4538	01	6	3	1	1	0	1	0	0	0	0	0	0	12	1	0	0	13	3.639	92.31	12	92.31	100.00	
SOCI	Sociology	4931	01	2	2	0	4	0	1	1	0	0	1	0	0	11	0	0	0	11	2.970	100.00	10	90.91	90.91	
SOCI	Sociology	5333	11	10	1	0	0	0	0	0	0	0	0	0	0	11	2	0	2	15	3.970	73.33	11	73.33	100.00	
SOCI	Sociology	5333	12	2	0	1	0	0	0	0	0	0	0	0	0	3	1	0	0	4	3.778	75.00	3	75.00	100.00	
SOCI	Sociology	5338	11	1	0	0	1	0	0	0	0	0	0	0	0	2	0	0	0	2	3.500	100.00	2	100.00	100.00	
SOCI	Sociology	5431	11	1	2	4	0	0	0	0	0	0	0	0	0	7	0	0	0	7	3.524	100.00	7	100.00	100.00	
SOCI	Sociology	5931	11	1	0	0	0	0	0	0	0	0	0	0	1	2	0	0	0	2	2.000	100.00	1	50.00	50.00	
SOCI	Sociology	5931	40	1	0	0	0	0	0	0	0	0	0	0	0	1	0	0	0	1	4.000	100.00	1	100.00	100.00	
SOCI	Sociology	6338	11	3	0	0	0	0	0	0	0	0	0	0	0	3	0	0	0	3	4.000	100.00	3	100.00	100.00	
SOCI	Sociology	6338	12	2	0	0	0	0	0	0	0	0	0	0	0	2	1	0	0	3	4.000	66.67	2	66.67	100.00	
SOCI	Sociology	6739	11	1	0	0	0	0	0	0	0	0	0	0	0	1	0	0	0	1	4.000	100.00	1	100.00	100.00	
SOCI	Sociology	6939	01	1	0	0	0	0	0	0	0	0	0	0	0	1	0	0	0	1	4.000	100.00	1	100.00	100.00	
<b>Total</b>				<b>86</b>	<b>26</b>	<b>12</b>	<b>18</b>	<b>9</b>	<b>4</b>	<b>6</b>	<b>1</b>	<b>1</b>	<b>2</b>	<b>1</b>	<b>3</b>	<b>169</b>	<b>7</b>	<b>0</b>	<b>15</b>	<b>191</b>			<b>162</b>			
<b>Mean for Area</b>																					<b>3.530</b>	<b>90.15</b>		<b>86.15</b>	<b>95.70</b>	
<b>Number of Sections</b>				<b>27</b>																						
<b>Standard Deviation</b>																						<b>0.534</b>				
<b>Variance</b>																						<b>0.285</b>				
SWRK	Social Work	4031	11	4	0	0	0	0	0	0	0	0	0	0	0	4	0	0	0	4	4.000	100.00	4	100.00	100.00	
SWRK	Social Work	4034	11	4	1	0	0	0	0	0	0	0	0	0	0	5	0	0	0	5	3.933	100.00	5	100.00	100.00	
<b>Total</b>				<b>8</b>	<b>1</b>	<b>0</b>	<b>0</b>	<b>0</b>	<b>0</b>	<b>0</b>	<b>0</b>	<b>0</b>	<b>0</b>	<b>0</b>	<b>0</b>	<b>0</b>	<b>9</b>	<b>0</b>	<b>0</b>	<b>0</b>	<b>9</b>			<b>9</b>		
<b>Mean for Area</b>																						<b>3.967</b>	<b>100.00</b>		<b>100.00</b>	<b>100.00</b>
<b>Number of Sections</b>				<b>2</b>																						
<b>Standard Deviation</b>																						<b>0.047</b>				
<b>Variance</b>																						<b>0.002</b>				
WMST	Womens Studies	4931	11	0	0	2	0	0	0	0	0	0	0	0	0	2	1	0	0	3	3.333	66.67	2	66.67	100.00	
WMST	Womens Studies	4931	12	1	1	0	0	0	1	0	0	0	0	0	0	3	0	0	0	3	3.333	100.00	3	100.00	100.00	
WMST	Womens Studies	5931	11	0	0	2	0	0	0	0	0	0	0	0	0	2	0	0	1	3	3.333	66.67	2	66.67	100.00	
<b>Total</b>				<b>1</b>	<b>1</b>	<b>4</b>	<b>0</b>	<b>0</b>	<b>1</b>	<b>0</b>	<b>0</b>	<b>0</b>	<b>0</b>	<b>0</b>	<b>0</b>	<b>0</b>	<b>7</b>	<b>1</b>	<b>0</b>	<b>1</b>	<b>9</b>			<b>7</b>		

## School of Human Sciences & Humanities: Summer 2007 Grade Distribution Analysis

A "." will appear where data were not available for a particular class. Grade distribution data were generated by PeopleSoft.  
Some courses did not report any grades, therefore, calculated fields will appear as 0 or 0.00.  
Use discretion when interpreting results.

Sorted by Area Name

Area	Area Label	Course No.	Section	A's	A-'s	B+'s	B's	B-'s	C+'s	C's	C-'s	D+'s	D's	D-'s	F's	Total A-F Students	I's	IP's	WX's	Total Students	Average GPA by Course	% Completers by Course	Total A-C Students	% of Students receiving an A-C grade	% of A-C Students Completing
<b>Mean for Area</b>																					3.333	77.78		77.78	100.00
<b>Number of Sections</b>																					3				
<b>Standard Deviation</b>																					0.000				
<b>Variance</b>																					0.000				
WRIT	Writing	3037	11	13	3	1	0	0	0	0	0	0	0	0	0	17	1	0	2	20	3.902	85.00	17	85.00	100.00
WRIT	Writing	3037	12	9	4	0	1	1	1	1	0	0	0	0	0	17	1	0	1	19	3.569	89.47	17	89.47	100.00
WRIT	Writing	3037	13	2	0	0	5	1	4	4	0	0	0	0	0	16	0	0	2	18	2.687	88.89	16	88.89	100.00
WRIT	Writing	3037	14	0	2	0	5	4	3	3	0	1	0	0	0	18	0	0	2	20	2.630	90.00	17	85.00	94.44
WRIT	Writing	3037	15	7	3	1	2	2	1	1	0	0	0	0	1	18	0	0	2	20	3.222	90.00	17	85.00	94.44
WRIT	Writing	3037	60	3	4	2	5	4	0	1	0	0	0	0	0	19	0	0	0	19	3.211	100.00	19	100.00	100.00
WRIT	Writing	3132	11	5	4	0	6	0	0	1	1	1	0	0	2	20	1	0	0	21	2.883	95.24	17	80.95	85.00
WRIT	Writing	3132	12	3	2	1	3	2	0	4	0	0	0	0	0	15	0	0	5	20	3.000	75.00	15	75.00	100.00
WRIT	Writing	3132	13	12	2	0	4	0	1	0	0	0	0	0	0	19	0	0	1	20	3.667	95.00	19	95.00	100.00
<b>Total</b>				54	24	5	31	14	10	15	1	2	0	0	3	159	3	0	15	177			154		
<b>Mean for Area</b>																					3.197	89.84		87.15	97.10
<b>Number of Sections</b>																					9				
<b>Standard Deviation</b>																					0.444				
<b>Variance</b>																					0.197				