

Grade Distribution Analysis: Summer 2007

- Index -

Click on any item below to go directly to the corresponding page:



[Table Definitions](#)

[Summary of Findings for Summer 2007 - All Schools](#)

[Summary by Area](#)

[Grade Distribution Analysis Detail](#)

Table Definitions

Column

Header

Definition

Area	Course prefix
Area Label	Course label
Course. No.	Course number
Section	Course section
A's	Total students with A's
A-'s	Total students with A-'s
B+'s	Total students with B+'s
B's	Total students with B's
B-'s	Total students with B-'s
C+'s	Total students with C+'s

Column

Header

Definition

Total Students	All students initially enrolled
Avg. GPA By course	Grade point average by course
% Completers By Course	Total A-F divided by total students
Total A-C Students	Total students earning A-C average
% of students receiving an A-C grade	Total A-C divided by total students
Percent A-C Completers	Total A-C divided by A-F students

Grade Value

A	4.000
A-	3.667
B+	3.333
B	3.000
B-	2.667
C+	2.333

Column

Header

Definition

C-'s	Total students with C-'s
C's	Total students with C's
D+'s	Total students with D+'s
D's	Total students with D's
D-'s	Total students with D-'s
F's	Total students with F's
Total A-F	Total A-F students
I's	Total students with incompletes
IP's	Total students in progress
WX's	Total students who withdrew

Column

Header

Definition

Mean for Area	Grade point average by area
Number of Sections	Total sections for rubric
Standard Deviation	Standard deviation on average GPA by course
Variance	Variance on average GPA by course

Grade Value

C-	2.000
C	1.667
D+	1.333
D-	0.667
F	0.000

Please refer to course roster for course descriptions. http://prtl.uhcl.edu/pls/portal/roster_of_courses

**University of Houston-Clear Lake
Office of Institutional Effectiveness
Grade Distribution Analysis - Summer 2007**

Summary Data for Summer 2007

School	GPA	Total Number of Sections	Total Enrollment (Duplicated) ¹	Total A - F Enrollment (Duplicated) ¹	Percent Completers
School of Business	3.356	104	1,756	1,669	92.69
School of Human Sciences and Humanities	3.187	255	2,564	2,289	78.89
School of Science and Computer Engineering	3.324	121	829	776	86.79
School of Education	3.526	184	2,756	2,567	89.64
Average	3.348	-	-	-	87.00
Total for ALL Schools	-	664	7,905	7,301	-

¹ Students taking more than one class will be counted once per class taken.

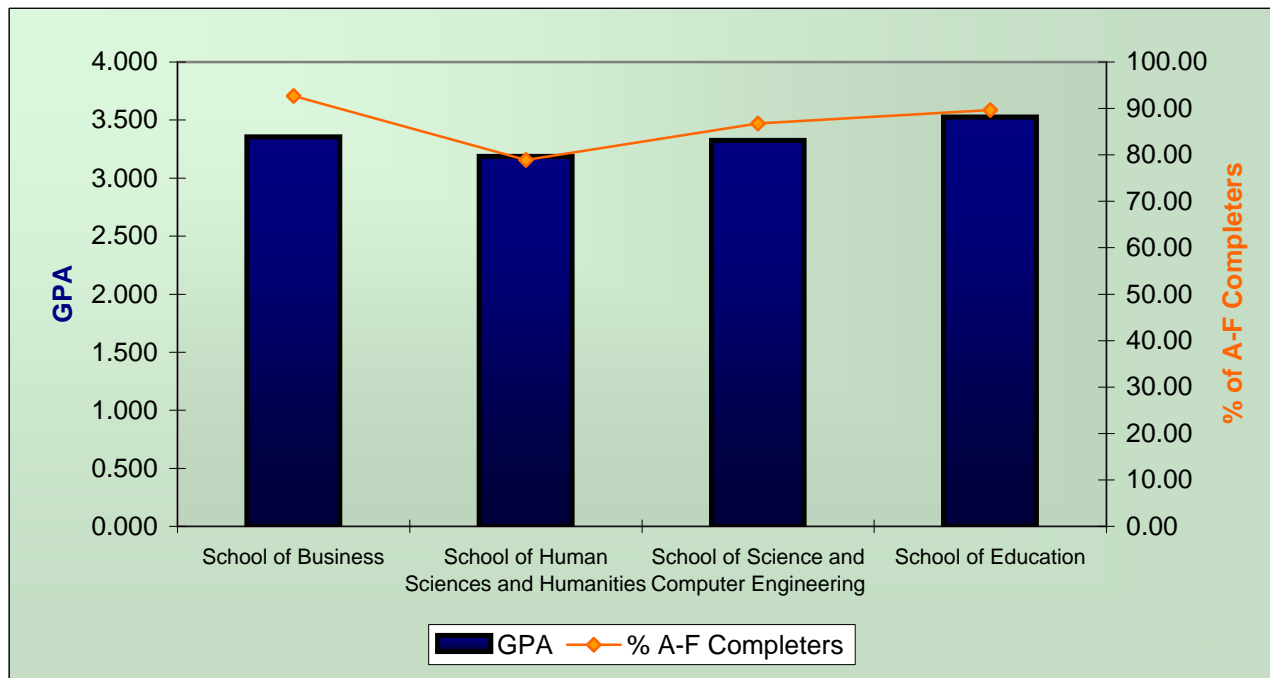

University of Houston-Clear Lake
Office of Institutional Effectiveness
Grade Distribution Analysis - Summer 2007

School of Education: Summary Data for Summer 2007

Sorted by Prcent Completers by Area

Area	GPA by Area	Percent Completers by Area	Total Sections by Area	Total Headcount by Area ¹
COUN Counseling	3.814	99.57	21	303
ADSU Administration and Supervision	3.845	98.16	34	644
SPED Special Education	3.899	98.06	10	108
SILC Studies in Language and Culture	3.708	97.09	11	172
ECED Early Childhood Education	3.894	95.35	12	130
LLS Literacy, Language, and Library Science	3.691	95.12	27	385
INST Instructional Technology	3.822	94.47	22	268
EDUC Education	3.479	92.47	20	338
TCED Teacher Education	3.100	82.75	22	368
GEOG Geography	2.010	43.33	5	40
Average	3.526	89.64	-	-
Total	-	-	184	2,756

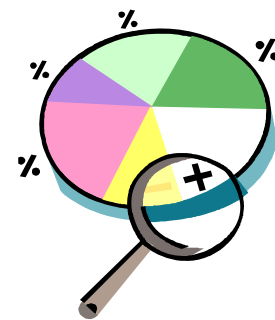

¹ Includes all initially enrolled students.

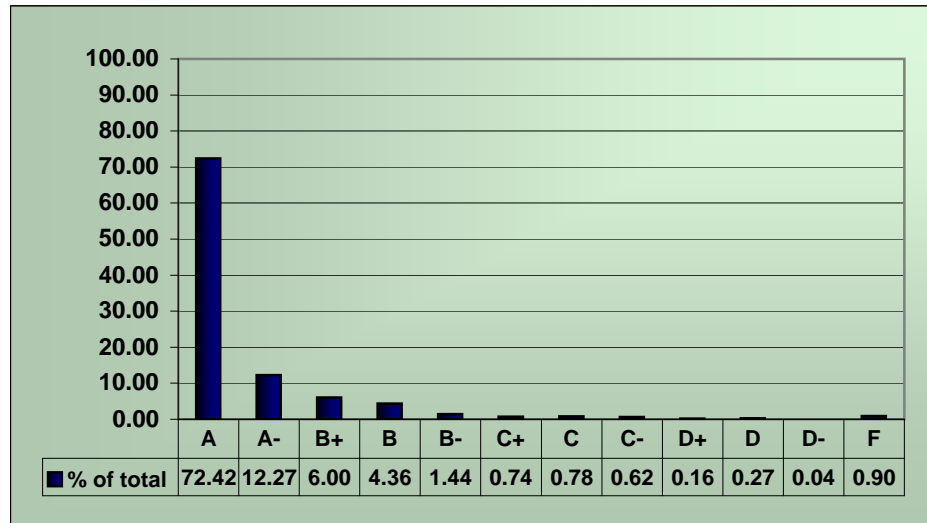

Grade Earned	Total ²	% of total
A	1,859	72.42
A-	315	12.27
B+	154	6.00
B	112	4.36
B-	37	1.44
C+	19	0.74
C	20	0.78
C-	16	0.62
D+	4	0.16
D	7	0.27
D-	1	0.04
F	23	0.90
Grand Total	2,567	100.00

² Students with no grades entered are not counted.

**University of Houston-Clear Lake
Office of Institutional Effectiveness
Grade Distribution Analysis - Summer 2007**

School of Education: Summer 2007 Grade Distribution Analysis

A "." will appear where data were not available for a particular class. Grade distribution data were generated by PeopleSoft.
Some courses did not report any grades, therefore, calculated fields will appear as 0 or 0.00.
Use discretion when interpreting results.

Sorted by Area Name

Area	Area Label	Course No.	Section	A's	A-'s	B+'s	B's	B-'s	C+'s	C's	C-'s	D+'s	D's	D-'s	F's	Total A-F Students	I's	IP's	WX's	Total Students	Average GPA by Course	% Completers by Course	Total A-C Students	% of Students receiving an A-C grade	% of A-C Students Completing
ADSU	Administration and Supervision	6030	40	24	1	0	0	0	0	1	0	0	0	0	0	26	0	0	1	27	3.910	96.30	26	96.30	100.00
ADSU	Administration and Supervision	6030	41	10	1	1	0	0	0	0	0	0	0	0	0	12	0	0	0	12	3.917	100.00	12	100.00	100.00
ADSU	Administration and Supervision	6030	42	7	1	0	0	0	0	0	0	0	0	0	0	8	0	0	0	8	3.958	100.00	8	100.00	100.00
ADSU	Administration and Supervision	6030	43	27	1	0	0	0	0	0	0	0	0	1	29	0	0	1	30	3.851	96.67	28	93.33	96.55	
ADSU	Administration and Supervision	6132	40	9	0	0	2	0	0	0	0	0	0	1	12	0	0	0	12	3.500	100.00	11	91.67	91.67	
ADSU	Administration and Supervision	6132	41	7	4	1	0	0	0	0	0	0	0	0	12	0	0	1	13	3.833	92.31	12	92.31	100.00	
ADSU	Administration and Supervision	6132	42	13	0	0	0	0	0	0	0	0	0	0	13	0	0	0	13	4.000	100.00	13	100.00	100.00	
ADSU	Administration and Supervision	6132	43	21	0	0	0	0	0	0	0	0	0	0	21	0	0	0	21	4.000	100.00	21	100.00	100.00	
ADSU	Administration and Supervision	6132	44	11	0	0	0	0	0	0	0	0	0	0	11	0	0	0	11	4.000	100.00	11	100.00	100.00	
ADSU	Administration and Supervision	6132	45	19	2	1	0	0	0	0	0	0	0	0	22	0	0	1	23	3.939	95.65	22	95.65	100.00	
ADSU	Administration and Supervision	6132	50	11	4	0	0	0	0	0	0	0	0	0	15	0	0	0	15	3.911	100.00	15	100.00	100.00	
ADSU	Administration and Supervision	6132	51	15	0	0	0	0	0	0	0	0	0	0	15	0	0	0	15	4.000	100.00	15	100.00	100.00	
ADSU	Administration and Supervision	6233	40	7	0	2	1	1	0	0	0	0	0	0	11	0	0	0	11	3.667	100.00	11	100.00	100.00	
ADSU	Administration and Supervision	6233	42	10	3	0	0	0	0	0	0	0	0	0	13	0	0	0	13	3.923	100.00	13	100.00	100.00	

School of Education: Summer 2007 Grade Distribution Analysis

A "." will appear where data were not available for a particular class. Grade distribution data were generated by PeopleSoft.
Some courses did not report any grades, therefore, calculated fields will appear as 0 or 0.00.
Use discretion when interpreting results.

Sorted by Area Name

Area	Area Label	Course No.	Section	A's	A-'s	B+'s	B's	B-'s	C+'s	C's	C-'s	D+'s	D's	D-'s	F's	Total A-F Students	I's	IP's	WX's	Total Students	Average GPA by Course	% Completers by Course	Total A-C Students	% of Students receiving an A-C grade	% of A-C Students Completing
ADSU	Administration and Supervision	6233	44	14	1	0	0	0	0	0	0	0	0	0	0	15	0	0	0	15	3.978	100.00	15	100.00	100.00
ADSU	Administration and Supervision	6233	50	13	4	1	1	0	0	0	3	0	0	0	0	22	0	0	0	22	3.546	100.00	22	100.00	100.00
ADSU	Administration and Supervision	6235	40	9	2	0	0	0	0	0	0	0	0	0	0	11	0	0	0	11	3.939	100.00	11	100.00	100.00
ADSU	Administration and Supervision	6235	41	11	0	0	0	0	0	0	0	0	0	0	0	11	0	0	1	12	4.000	91.67	11	91.67	100.00
ADSU	Administration and Supervision	6235	42	23	0	0	0	0	0	0	0	0	0	0	0	23	0	0	1	24	4.000	95.83	23	95.83	100.00
ADSU	Administration and Supervision	6235	43	24	0	0	0	0	0	0	0	0	0	0	0	24	0	0	0	24	4.000	100.00	24	100.00	100.00
ADSU	Administration and Supervision	6235	44	5	5	0	0	0	0	0	0	0	0	0	0	10	0	0	1	11	3.834	90.91	10	90.91	100.00
ADSU	Administration and Supervision	6235	50	32	0	0	0	0	0	0	0	0	0	0	0	32	0	0	0	32	4.000	100.00	32	100.00	100.00
ADSU	Administration and Supervision	6436	40	11	6	4	0	0	0	0	0	0	0	0	0	21	0	0	1	22	3.778	95.45	21	95.45	100.00
ADSU	Administration and Supervision	6436	42	6	5	4	0	0	0	0	0	0	0	0	0	15	0	0	0	15	3.711	100.00	15	100.00	100.00
ADSU	Administration and Supervision	6436	50	18	0	0	0	0	0	0	0	0	0	0	0	18	0	0	0	18	4.000	100.00	18	100.00	100.00
ADSU	Administration and Supervision	6437	40	9	6	4	1	1	0	0	1	0	1	0	0	23	0	0	0	23	3.464	100.00	22	95.65	95.65
ADSU	Administration and Supervision	6437	41	4	6	0	1	1	0	0	0	0	0	0	0	12	0	0	0	12	3.639	100.00	12	100.00	100.00
ADSU	Administration and Supervision	6437	50	31	12	3	1	0	0	0	0	0	0	0	0	47	0	0	0	47	3.851	100.00	47	100.00	100.00
ADSU	Administration and Supervision	6533	41	21	0	0	0	0	0	0	0	0	0	0	0	21	0	0	0	21	4.000	100.00	21	100.00	100.00
ADSU	Administration and Supervision	6533	42	5	2	1	2	4	0	0	0	0	0	0	0	14	0	0	2	16	3.381	87.50	14	87.50	100.00
ADSU	Administration and Supervision	6538	40	6	7	6	1	0	0	1	0	0	0	0	0	21	0	0	0	21	3.556	100.00	21	100.00	100.00

School of Education: Summer 2007 Grade Distribution Analysis

A "." will appear where data were not available for a particular class. Grade distribution data were generated by PeopleSoft.
Some courses did not report any grades, therefore, calculated fields will appear as 0 or 0.00.
Use discretion when interpreting results.

Sorted by Area Name

Area	Area Label	Course No.	Section	A's	A-'s	B+'s	B's	B-'s	C+'s	C's	C-'s	D+'s	D's	D-'s	F's	Total A-F Students	I's	IP's	WX's	Total Students	Average GPA by Course	% Completers by Course	Total A-C Students	% of Students receiving an A-C grade	% of A-C Students Completing
ADSU	Administration and Supervision	6538	41	8	7	3	1	1	0	0	0	0	0	0	0	20	0	0	1	21	3.667	95.24	20	95.24	100.00
ADSU	Administration and Supervision	6538	50	32	1	1	0	0	0	0	0	0	0	0	0	34	0	0	0	34	3.971	100.00	34	100.00	100.00
ADSU	Administration and Supervision	8230	40	19	0	0	0	0	0	0	0	0	0	0	0	19	0	0	0	19	4.000	100.00	19	100.00	100.00
Total				492	81	32	11	8	0	2	4	0	1	0	2	633	0	0	11	644			630		
Mean for Area																					3.845	98.16		97.69	99.53
Number of Sections				34																					
Standard Deviation																									
Variance																									
COUN	Counseling	5432	11	5	1	1	2	0	0	0	0	0	0	0	0	9	0	0	0	9	3.667	100.00	9	100.00	100.00
COUN	Counseling	5939	01	1	0	0	0	0	0	0	0	0	0	0	0	1	0	0	0	1	4.000	100.00	1	100.00	100.00
COUN	Counseling	5939	02	1	0	0	0	0	0	0	0	0	0	0	0	1	0	0	0	1	4.000	100.00	1	100.00	100.00
COUN	Counseling	5939	03	1	0	0	0	0	0	0	0	0	0	0	0	1	0	0	0	1	4.000	100.00	1	100.00	100.00
COUN	Counseling	6030	41	2	1	0	0	0	0	0	0	0	0	0	0	3	0	0	0	3	3.889	100.00	3	100.00	100.00
COUN	Counseling	6030	42	20	2	3	1	0	1	0	0	0	0	0	0	27	0	0	0	27	3.802	100.00	27	100.00	100.00
COUN	Counseling	6030	43	20	1	1	1	1	0	0	0	0	0	0	0	24	0	0	0	24	3.861	100.00	24	100.00	100.00
COUN	Counseling	6031	40	18	3	0	0	0	0	0	0	0	0	0	0	21	0	0	0	21	3.952	100.00	21	100.00	100.00
COUN	Counseling	6031	41	11	3	0	3	0	1	0	1	0	0	0	0	19	0	0	0	19	3.579	100.00	19	100.00	100.00
COUN	Counseling	6031	60	12	1	3	0	1	0	0	0	0	0	0	0	17	0	0	1	18	3.784	94.44	17	94.44	100.00
COUN	Counseling	6031	61	6	4	1	0	0	0	0	0	0	0	0	0	11	0	0	0	11	3.818	100.00	11	100.00	100.00
COUN	Counseling	6232	60	29	0	0	0	0	0	0	0	0	0	0	0	29	0	0	0	29	4.000	100.00	29	100.00	100.00
COUN	Counseling	6232	61	36	0	0	0	0	0	0	0	0	0	0	0	36	0	0	0	36	4.000	100.00	36	100.00	100.00
COUN	Counseling	6341	30	12	0	0	0	0	0	0	0	0	0	0	0	12	0	0	0	12	4.000	100.00	12	100.00	100.00
COUN	Counseling	6435	11	8	0	0	0	0	0	0	0	0	0	0	0	8	0	0	0	8	4.000	100.00	8	100.00	100.00
COUN	Counseling	6435	12	6	0	0	0	0	0	0	0	0	0	0	0	6	0	0	0	6	4.000	100.00	6	100.00	100.00
COUN	Counseling	6435	30	1	1	0	7	0	0	0	1	0	0	0	0	10	0	0	0	10	3.033	100.00	10	100.00	100.00
COUN	Counseling	6435	31	1	0	0	5	0	0	0	0	0	0	0	0	6	0	0	0	6	3.167	100.00	6	100.00	100.00
COUN	Counseling	6531	50	18	1	4	3	0	0	0	1	0	0	0	0	27	0	0	1	28	3.691	96.43	27	96.43	100.00
COUN	Counseling	6534	30	24	0	0	0	0	0	0	0	0	0	0	0	24	0	0	0	24	4.000	100.00	24	100.00	100.00

School of Education: Summer 2007 Grade Distribution Analysis

A "." will appear where data were not available for a particular class. Grade distribution data were generated by PeopleSoft.
Some courses did not report any grades, therefore, calculated fields will appear as 0 or 0.00.
Use discretion when interpreting results.

Sorted by Area Name

Area	Area Label	Course No.	Section	A's	A-'s	B+'s	B's	B-'s	C+'s	C's	C-'s	D+'s	D's	D-'s	F's	Total A-F Students	I's	IP's	WX's	Total Students	Average GPA by Course	% Completers by Course	Total A-C Students	% of Students receiving an A-C grade	% of A-C Students Completing
COUN	Counseling	6731	11	6	2	1	0	0	0	0	0	0	0	0	0	9	0	0	0	9	3.852	100.00	9	100.00	100.00
Total				238	20	14	22	2	2	0	3	0	0	0	0	301	0	0	2	303			301		
Mean for Area																					3.814	99.57		99.57	100.00
Number of Sections				21																					
Standard Deviation																									
Variance																									
ECED	Early Childhood Education	4032	40	17	0	0	0	0	0	0	0	0	0	0	0	17	0	0	0	17	4.000	100.00	17	100.00	100.00
ECED	Early Childhood Education	4134	40	21	0	2	0	0	0	0	0	0	0	0	0	23	0	0	1	24	3.942	95.83	23	95.83	100.00
ECED	Early Childhood Education	4134	41	3	2	0	2	1	0	0	0	0	0	0	0	8	0	0	0	8	3.500	100.00	8	100.00	100.00
ECED	Early Childhood Education	4332	50	2	0	0	0	0	0	0	0	0	0	0	0	2	1	0	0	3	4.000	66.67	2	66.67	100.00
ECED	Early Childhood Education	4332	60	3	0	0	0	0	0	0	0	0	0	0	0	3	0	0	0	3	4.000	100.00	3	100.00	100.00
ECED	Early Childhood Education	4335	50	5	6	3	2	2	1	0	0	0	0	0	1	20	0	0	0	20	3.283	100.00	19	95.00	95.00
ECED	Early Childhood Education	5032	40	11	0	0	0	0	0	0	0	0	0	0	0	11	0	0	0	11	4.000	100.00	11	100.00	100.00
ECED	Early Childhood Education	5033	40	13	0	0	0	0	0	0	0	0	0	0	0	13	0	0	1	14	4.000	92.86	13	92.86	100.00
ECED	Early Childhood Education	5231	50	8	0	0	0	0	0	0	0	0	0	0	0	8	0	0	1	9	4.000	88.89	8	88.89	100.00
ECED	Early Childhood Education	5737	11	2	0	0	0	0	0	0	0	0	0	0	0	2	0	0	0	2	4.000	100.00	2	100.00	100.00
ECED	Early Childhood Education	5939	01	1	0	0	0	0	0	0	0	0	0	0	0	1	0	0	0	1	4.000	100.00	1	100.00	100.00
ECED	Early Childhood Education	6739	40	18	0	0	0	0	0	0	0	0	0	0	0	18	0	0	0	18	4.000	100.00	18	100.00	100.00
Total				104	8	5	4	3	1	0	0	0	0	0	1	126	1	0	3	130			125		
Mean for Area																					3.894	95.35		94.94	99.58
Number of Sections				12																					

School of Education: Summer 2007 Grade Distribution Analysis

A "." will appear where data were not available for a particular class. Grade distribution data were generated by PeopleSoft.
Some courses did not report any grades, therefore, calculated fields will appear as 0 or 0.00.
Use discretion when interpreting results.

Sorted by Area Name

Area	Area Label	Course No.	Section	A's	A-'s	B+'s	B's	B-'s	C+'s	C's	C-'s	D+'s	D's	D-'s	F's	Total A-F Students	I's	IP's	WX's	Total Students	Average GPA by Course	% Completers by Course	Total A-C Students	% of Students receiving an A-C grade	% of A-C Students Completing
																					0.240				
																					0.057				
EDUC	Education	4030	90	3	3	1	0	1	0	0	0	0	0	0	0	8	0	0	1	9	3.625	88.89	8	88.89	100.00
EDUC	Education	4130	30	7	4	3	0	0	0	0	0	0	0	0	0	14	0	0	0	14	3.762	100.00	14	100.00	100.00
EDUC	Education	4130	50	8	0	2	1	0	0	0	0	0	0	0	0	11	0	0	0	11	3.788	100.00	11	100.00	100.00
EDUC	Education	4132	30	31	15	2	0	0	0	0	0	0	0	0	0	48	0	0	0	48	3.868	100.00	48	100.00	100.00
EDUC	Education	4132	70	30	7	5	3	0	0	0	0	0	0	0	0	45	0	0	1	46	3.807	97.83	45	97.83	100.00
EDUC	Education	4132	90	7	4	4	2	0	0	0	0	0	0	0	0	17	0	0	1	18	3.647	94.44	17	94.44	100.00
EDUC	Education	5130	50	4	3	0	0	2	0	0	0	0	1	0	0	10	0	0	0	10	3.334	100.00	9	90.00	90.00
EDUC	Education	5132	90	9	1	0	1	0	0	0	0	0	0	0	0	11	0	0	0	11	3.879	100.00	11	100.00	100.00
EDUC	Education	5939	50	0	1	0	0	0	0	0	0	0	0	0	0	1	0	0	0	1	3.667	100.00	1	100.00	100.00
EDUC	Education	6032	11	12	1	0	2	1	0	0	0	0	0	0	0	16	0	0	1	17	3.771	94.12	16	94.12	100.00
EDUC	Education	6032	12	12	0	1	0	0	0	2	1	0	0	0	1	17	0	0	1	18	3.353	94.44	16	88.89	94.12
EDUC	Education	6032	14	8	2	1	5	1	0	0	0	0	0	0	0	17	0	0	0	17	3.549	100.00	17	100.00	100.00
EDUC	Education	6032	41	5	5	4	3	1	0	0	0	0	0	0	0	18	0	0	0	18	3.519	100.00	18	100.00	100.00
EDUC	Education	6032	42	6	3	0	6	1	2	5	0	0	1	0	1	25	0	0	5	30	2.853	83.33	23	76.67	92.00
EDUC	Education	6033	11	4	0	0	3	0	0	0	0	0	1	0	0	8	0	0	0	8	3.250	100.00	7	87.50	87.50
EDUC	Education	6033	13	12	0	0	1	0	0	0	0	0	0	0	0	13	0	0	0	13	3.923	100.00	13	100.00	100.00
EDUC	Education	6033	40	26	1	0	0	0	0	0	0	0	0	0	0	27	0	0	1	28	3.988	96.43	27	96.43	100.00
EDUC	Education	6839	01	0	0	0	0	0	0	0	0	0	0	0	0	0	0	1	0	1	0.000	0.00	0	0.00	.
EDUC	Education	6939	01	1	0	0	0	0	0	0	0	0	0	0	0	1	0	0	0	1	4.000	100.00	1	100.00	100.00
EDUC	Education	7031	40	19	0	0	0	0	0	0	0	0	0	0	0	19	0	0	0	19	4.000	100.00	19	100.00	100.00
Total				204	50	23	27	7	2	7	1	0	3	0	2	326	0	1	11	338			321		
Mean for Area																								90.74	98.09
Number of Sections				20																					
Standard Deviation																									
Variance																									
GEOG	Geography	3137	50	3	4	5	1	4	0	2	1	1	0	0	0	21	0	0	0	21	3.048	100.00	20	95.24	95.24
GEOG	Geography	4134	70	3	0	0	0	0	0	0	0	0	0	0	1	4	1	0	1	6	3.000	66.67	3	50.00	75.00

School of Education: Summer 2007 Grade Distribution Analysis

A "." will appear where data were not available for a particular class. Grade distribution data were generated by PeopleSoft.
Some courses did not report any grades, therefore, calculated fields will appear as 0 or 0.00.
Use discretion when interpreting results.

Sorted by Area Name

Area	Area Label	Course No.	Section	A's	A-'s	B+'s	B's	B-'s	C+'s	C's	C-'s	D+'s	D's	D-'s	F's	Total A-F Students	I's	IP's	WX's	Total Students	Average GPA by Course	% Completers by Course	Total A-C Students	% of Students receiving an A-C grade	% of A-C Students Completing
GEOG	Geography	4839	01	0	0	0	0	0	0	0	0	0	0	0	0	0	2	0	0	2	0.000	0.00	0	0.00	.
GEOG	Geography	4839	02	1	0	0	0	0	0	0	0	0	0	0	0	1	1	0	0	2	4.000	50.00	1	50.00	100.00
GEOG	Geography	4931	31	0	0	0	0	0	0	0	0	0	0	0	0	0	9	0	0	9	0.000	0.00	0	0.00	.
Total				7	4	5	1	4	0	2	1	1	0	0	1	26	13	0	1	40			24		
Mean for Area																					2.010	43.33		39.05	90.08
Number of Sections				5																					
Standard Deviation				1.877																					
Variance				3.524																					
INST	Instructional Technology	4535	40	20	2	0	0	0	0	0	0	0	0	0	0	22	0	0	0	22	3.970	100.00	22	100.00	100.00
INST	Instructional Technology	4635	40	4	6	2	2	2	1	0	1	2	0	0	0	20	0	0	5	25	3.133	80.00	18	72.00	90.00
INST	Instructional Technology	5035	60	8	0	0	0	0	0	0	0	0	0	0	0	8	2	0	0	10	4.000	80.00	8	80.00	100.00
INST	Instructional Technology	5131	40	14	0	0	0	0	0	0	0	0	0	0	1	15	0	0	6	21	3.733	71.43	14	66.67	93.33
INST	Instructional Technology	5233	11	3	3	2	3	1	0	0	0	0	0	0	0	12	0	0	0	12	3.445	100.00	12	100.00	100.00
INST	Instructional Technology	5333	11	14	0	0	0	0	0	0	0	0	0	0	0	14	0	0	0	14	4.000	100.00	14	100.00	100.00
INST	Instructional Technology	5433	11	14	0	0	0	0	0	0	0	0	0	0	0	14	0	0	0	14	4.000	100.00	14	100.00	100.00
INST	Instructional Technology	5535	40	5	0	1	0	0	0	0	0	0	0	0	0	6	0	0	1	7	3.889	85.71	6	85.71	100.00
INST	Instructional Technology	5939	01	1	0	0	0	0	0	0	0	0	0	0	0	1	0	0	0	1	4.000	100.00	1	100.00	100.00
INST	Instructional Technology	5939	02	1	0	0	0	0	0	0	0	0	0	0	0	1	0	0	0	1	4.000	100.00	1	100.00	100.00
INST	Instructional Technology	5939	03	1	0	0	0	0	0	0	0	0	0	0	0	1	0	0	0	1	4.000	100.00	1	100.00	100.00
INST	Instructional Technology	6031	11	15	2	3	0	1	0	0	0	0	0	0	0	21	0	0	0	21	3.810	100.00	21	100.00	100.00

School of Education: Summer 2007 Grade Distribution Analysis

A "." will appear where data were not available for a particular class. Grade distribution data were generated by PeopleSoft.
Some courses did not report any grades, therefore, calculated fields will appear as 0 or 0.00.
Use discretion when interpreting results.

Sorted by Area Name

Area	Area Label	Course No.	Section	A's	A-'s	B+'s	B's	B-'s	C+'s	C's	C-'s	D+'s	D's	D-'s	F's	Total A-F Students	I's	IP's	WX's	Total Students	Average GPA by Course	% Completers by Course	Total A-C Students	% of Students receiving an A-C grade	% of A-C Students Completing
INST	Instructional Technology	6031	12	25	4	0	0	0	0	0	0	0	0	0	0	29	0	0	0	29	3.954	100.00	29	100.00	100.00
INST	Instructional Technology	6031	13	11	1	2	1	0	0	0	0	0	0	0	0	15	0	0	1	16	3.822	93.75	15	93.75	100.00
INST	Instructional Technology	6031	14	8	0	0	0	0	0	0	0	0	0	0	0	8	0	0	1	9	4.000	88.89	8	88.89	100.00
INST	Instructional Technology	6031	40	12	3	4	0	0	0	0	0	0	0	0	0	19	0	0	4	23	3.807	82.61	19	82.61	100.00
INST	Instructional Technology	6031	41	12	2	5	1	0	1	0	1	0	0	0	2	24	0	0	1	25	3.292	96.00	22	88.00	91.67
INST	Instructional Technology	6031	60	3	0	0	0	0	0	0	0	0	0	0	0	3	0	0	0	3	4.000	100.00	3	100.00	100.00
INST	Instructional Technology	6637	40	4	0	0	1	0	1	0	0	0	0	0	0	6	0	0	0	6	3.556	100.00	6	100.00	100.00
INST	Instructional Technology	6739	01	3	0	0	0	0	0	0	0	0	0	0	0	3	0	0	0	3	4.000	100.00	3	100.00	100.00
INST	Instructional Technology	6739	02	3	0	0	0	0	0	0	0	0	0	0	0	3	0	0	0	3	4.000	100.00	3	100.00	100.00
INST	Instructional Technology	6739	03	1	0	1	0	0	0	0	0	0	0	0	0	2	0	0	0	2	3.667	100.00	2	100.00	100.00
Total				182	23	20	8	4	3	0	2	2	0	0	3	247	2	0	19	268			242		
Mean for Area																					3.822	94.47		93.53	98.86
Number of Sections				22																					
Standard Deviation																									
Variance																									
LLLS	Literacy, Language, and Library Science	4131	30	5	3	2	2	2	0	0	0	0	0	0	1	15	0	0	1	16	3.267	93.75	14	87.50	93.33
LLLS	Literacy, Language, and Library Science	4131	40	14	1	2	0	0	0	0	0	0	0	0	0	17	0	0	0	17	3.902	100.00	17	100.00	100.00
LLLS	Literacy, Language, and Library Science	4131	50	13	6	2	0	0	0	0	0	0	0	0	1	22	0	0	0	22	3.667	100.00	21	95.45	95.45

School of Education: Summer 2007 Grade Distribution Analysis

A "." will appear where data were not available for a particular class. Grade distribution data were generated by PeopleSoft.
Some courses did not report any grades, therefore, calculated fields will appear as 0 or 0.00.
Use discretion when interpreting results.

Sorted by Area Name

Area	Area Label	Course No.	Section	A's	A-'s	B+'s	B's	B-'s	C+'s	C's	C-'s	D+'s	D's	D-'s	F's	Total A-F Students	I's	IP's	WX's	Total Students	Average GPA by Course	% Completers by Course	Total A-C Students	% of Students receiving an A-C grade	% of A-C Students Completing
LLLS	Literacy, Language, and Library Science	4132	30	4	2	2	2	0	0	0	0	0	0	0	0	10	0	0	1	11	3.600	90.91	10	90.91	100.00
LLLS	Literacy, Language, and Library Science	4434	40	17	5	2	0	0	0	0	0	0	0	0	0	24	0	0	0	24	3.875	100.00	24	100.00	100.00
LLLS	Literacy, Language, and Library Science	4435	30	4	5	2	1	1	1	0	0	0	0	0	0	14	0	0	0	14	3.500	100.00	14	100.00	100.00
LLLS	Literacy, Language, and Library Science	4435	31	5	5	1	1	0	0	1	0	0	0	0	0	13	0	0	0	13	3.590	100.00	13	100.00	100.00
LLLS	Literacy, Language, and Library Science	4435	32	14	0	0	0	0	0	0	0	0	0	0	1	15	0	0	0	15	3.733	100.00	14	93.33	93.33
LLLS	Literacy, Language, and Library Science	4435	50	16	5	2	0	0	1	0	0	0	0	0	0	24	0	0	1	25	3.806	96.00	24	96.00	100.00
LLLS	Literacy, Language, and Library Science	4435	51	13	4	0	0	0	0	0	0	0	0	0	0	17	0	0	0	17	3.922	100.00	17	100.00	100.00
LLLS	Literacy, Language, and Library Science	4531	30	5	1	1	0	0	0	0	0	0	0	0	0	7	0	0	1	8	3.857	87.50	7	87.50	100.00
LLLS	Literacy, Language, and Library Science	4739	40	10	1	0	1	0	0	0	0	0	0	0	0	12	0	0	0	12	3.889	100.00	12	100.00	100.00
LLLS	Literacy, Language, and Library Science	5134	30	0	0	1	0	0	0	0	0	0	0	0	0	1	0	0	0	1	3.333	100.00	1	100.00	100.00
LLLS	Literacy, Language, and Library Science	5531	30	5	0	0	0	0	0	0	0	0	0	0	0	5	0	0	0	5	4.000	100.00	5	100.00	100.00
LLLS	Literacy, Language, and Library Science	5635	50	11	0	0	0	0	0	0	0	0	0	0	0	11	0	0	0	11	4.000	100.00	11	100.00	100.00
LLLS	Literacy, Language, and Library Science	5635	51	9	0	0	0	0	0	0	0	0	0	0	0	9	0	0	0	9	4.000	100.00	9	100.00	100.00
LLLS	Literacy, Language, and Library Science	5636	50	9	0	0	0	0	0	0	0	0	0	0	0	9	0	0	0	9	4.000	100.00	9	100.00	100.00
LLLS	Literacy, Language, and Library Science	5636	51	11	0	0	0	0	0	0	0	0	0	0	0	11	0	0	0	11	4.000	100.00	11	100.00	100.00
LLLS	Literacy, Language, and Library Science	5931	50	11	0	0	0	0	0	0	0	0	0	0	0	11	0	0	0	11	4.000	100.00	11	100.00	100.00
LLLS	Literacy, Language, and Library Science	5939	01	0	0	0	0	0	0	0	0	0	0	0	0	0	0	0	0	1	0.000	0.00	0	0.00	.

School of Education: Summer 2007 Grade Distribution Analysis

A "." will appear where data were not available for a particular class. Grade distribution data were generated by PeopleSoft.
Some courses did not report any grades, therefore, calculated fields will appear as 0 or 0.00.
Use discretion when interpreting results.

Sorted by Area Name

Area	Area Label	Course No.	Section	A's	A-'s	B+'s	B's	B-'s	C+'s	C's	C-'s	D+'s	D's	D-'s	F's	Total A-F Students	I's	IP's	WX's	Total Students	Average GPA by Course	% Completers by Course	Total A-C Students	% of Students receiving an A-C grade	% of A-C Students Completing
LLLS	Literacy, Language, and Library Science	6131	30	27	3	0	0	0	0	0	0	0	0	0	0	30	0	0	0	30	3.967	100.00	30	100.00	100.00
LLLS	Literacy, Language, and Library Science	6231	30	24	4	0	0	0	0	0	0	0	0	0	0	28	0	0	0	28	3.952	100.00	28	100.00	100.00
LLLS	Literacy, Language, and Library Science	6331	40	10	3	0	0	0	0	0	0	0	0	0	0	13	0	0	0	13	3.923	100.00	13	100.00	100.00
LLLS	Literacy, Language, and Library Science	6336	50	28	0	1	0	0	0	0	0	0	0	0	0	29	0	0	0	29	3.977	100.00	29	100.00	100.00
LLLS	Literacy, Language, and Library Science	6639	40	9	0	0	0	0	0	0	0	0	0	0	0	9	0	0	0	9	4.000	100.00	9	100.00	100.00
LLLS	Literacy, Language, and Library Science	6739	01	12	0	0	0	0	0	0	0	0	0	0	0	12	0	0	0	12	4.000	100.00	12	100.00	100.00
LLLS	Literacy, Language, and Library Science	6739	02	11	0	0	0	1	0	0	0	0	0	0	0	12	0	0	0	12	3.889	100.00	12	100.00	100.00
Total				297	48	18	7	4	2	1	0	0	0	0	3	380	0	0	4	385			377		
Mean for Area																					3.691	95.12		94.47	99.31
Number of Sections				27																					
Standard Deviation				0.767																					
Variance				0.588																					
SILC	Studies in Language and Culture	4032	50	5	5	1	3	0	1	0	0	0	0	0	0	15	0	0	0	15	3.533	100.00	15	100.00	100.00
SILC	Studies in Language and Culture	4133	40	15	0	0	0	0	0	0	0	0	0	0	0	15	0	0	0	15	4.000	100.00	15	100.00	100.00
SILC	Studies in Language and Culture	4135	40	28	0	0	0	0	0	0	0	0	0	0	0	28	0	0	1	29	4.000	96.55	28	96.55	100.00
SILC	Studies in Language and Culture	5033	40	4	1	0	0	0	0	0	0	0	0	0	0	5	0	0	0	5	3.933	100.00	5	100.00	100.00
SILC	Studies in Language and Culture	6030	40	13	0	0	3	0	0	0	1	0	0	0	0	17	0	0	1	18	3.686	94.44	17	94.44	100.00
SILC	Studies in Language and Culture	6030	41	7	2	0	0	0	0	0	0	0	0	0	0	9	0	0	0	9	3.926	100.00	9	100.00	100.00

School of Education: Summer 2007 Grade Distribution Analysis

A "." will appear where data were not available for a particular class. Grade distribution data were generated by PeopleSoft.
Some courses did not report any grades, therefore, calculated fields will appear as 0 or 0.00.
Use discretion when interpreting results.

Sorted by Area Name

Area	Area Label	Course No.	Section	A's	A-'s	B+'s	B's	B-'s	C+'s	C's	C-'s	D+'s	D's	D-'s	F's	Total A-F Students	I's	IP's	WX's	Total Students	Average GPA by Course	% Completers by Course	Total A-C Students	% of Students receiving an A-C grade	% of A-C Students Completing
SILC	Studies in Language and Culture	6030	42	12	7	4	5	1	1	1	0	0	0	0	0	31	0	0	0	31	3.516	100.00	31	100.00	100.00
SILC	Studies in Language and Culture	6030	43	3	2	2	0	0	0	0	0	0	1	0	1	9	0	0	0	9	3.000	100.00	7	77.78	77.78
SILC	Studies in Language and Culture	6030	50	20	5	4	2	0	1	0	0	0	0	0	0	32	0	0	1	33	3.750	96.97	32	96.97	100.00
SILC	Studies in Language and Culture	6030	51	2	1	0	1	0	0	0	0	0	0	0	0	4	0	0	1	5	3.667	80.00	4	80.00	100.00
SILC	Studies in Language and Culture	6032	50	2	0	1	0	0	0	0	0	0	0	0	0	3	0	0	0	3	3.778	100.00	3	100.00	100.00
Total				111	23	12	14	1	3	1	1	0	1	0	1	168	0	0	4	172			166		
Mean for Area																					3.708	97.09		95.07	97.98
Number of Sections				11																					
Standard Deviation				0.291																					
Variance				0.085																					
SPED	Special Education	4030	30	13	0	0	0	0	0	0	0	0	0	0	0	13	0	0	0	13	4.000	100.00	13	100.00	100.00
SPED	Special Education	4030	40	18	2	0	2	0	0	0	0	0	0	0	0	22	0	0	2	24	3.879	91.67	22	91.67	100.00
SPED	Special Education	4030	50	18	1	0	0	0	0	0	0	0	1	0	0	20	0	0	0	20	3.833	100.00	19	95.00	95.00
SPED	Special Education	4133	30	9	5	1	4	0	0	0	0	0	0	0	0	19	0	0	0	19	3.667	100.00	19	100.00	100.00
SPED	Special Education	4332	50	8	0	0	0	0	0	0	0	0	0	0	0	8	0	0	1	9	4.000	88.89	8	88.89	100.00
SPED	Special Education	4332	60	9	0	0	0	0	0	0	0	0	0	0	0	9	0	0	0	9	4.000	100.00	9	100.00	100.00
SPED	Special Education	4839	11	1	0	0	0	0	0	0	0	0	0	0	0	1	0	0	0	1	4.000	100.00	1	100.00	100.00
SPED	Special Education	5030	60	8	1	0	1	0	0	0	0	0	1	0	0	11	0	0	0	11	3.606	100.00	10	90.91	90.91
SPED	Special Education	5737	11	1	0	0	0	0	0	0	0	0	0	0	0	1	0	0	0	1	4.000	100.00	1	100.00	100.00
SPED	Special Education	5939	60	1	0	0	0	0	0	0	0	0	0	0	0	1	0	0	0	1	4.000	100.00	1	100.00	100.00
Total				86	9	1	7	0	0	0	0	0	2	0	0	105	0	0	3	108			103		
Mean for Area																					3.899	98.06		96.65	98.59
Number of Sections				10																					
Standard Deviation				0.151																					
Variance				0.023																					

School of Education: Summer 2007 Grade Distribution Analysis

A "." will appear where data were not available for a particular class. Grade distribution data were generated by PeopleSoft.
Some courses did not report any grades, therefore, calculated fields will appear as 0 or 0.00.
Use discretion when interpreting results.

Sorted by Area Name

Area	Area Label	Course No.	Section	A's	A-'s	B+'s	B's	B-'s	C+'s	C's	C-'s	D+'s	D's	D-'s	F's	Total A-F Students	I's	IP's	WX's	Total Students	Average GPA by Course	% Completers by Course	Total A-C Students	% of Students receiving an A-C grade	% of A-C Students Completing
TCED	Teacher Education	3133	11	3	1	3	0	1	1	0	1	0	0	0	0	10	0	0	5	15	3.233	66.67	10	66.67	100.00
TCED	Teacher Education	3133	12	9	2	0	0	0	1	0	0	0	0	0	0	12	0	0	1	13	3.806	92.31	12	92.31	100.00
TCED	Teacher Education	3133	13	12	2	0	2	2	0	1	0	0	0	0	4	23	0	0	4	27	2.986	85.19	19	70.37	82.61
TCED	Teacher Education	3133	14	9	3	2	1	0	0	1	1	0	0	0	4	21	0	0	5	26	2.873	80.77	17	65.38	80.95
TCED	Teacher Education	4010	40	0	0	0	0	0	0	0	0	0	0	0	0	0	0	0	0	38	0.000	0.00	0	0.00	.
TCED	Teacher Education	4010	41	0	0	0	0	0	0	0	0	0	0	0	0	0	0	0	0	35	0.000	0.00	0	0.00	.
TCED	Teacher Education	4012	40	0	0	0	0	0	0	0	0	0	0	0	0	0	0	0	1	24	0.000	0.00	0	0.00	.
TCED	Teacher Education	4033	30	14	5	2	3	0	2	3	1	0	0	0	0	30	0	0	0	30	3.411	100.00	30	100.00	100.00
TCED	Teacher Education	4033	50	21	5	0	0	0	0	0	0	0	0	0	0	26	0	0	0	26	3.936	100.00	26	100.00	100.00
TCED	Teacher Education	4231	40	3	7	6	2	0	2	1	0	0	0	1	0	22	1	0	0	23	3.227	95.65	21	91.30	95.45
TCED	Teacher Education	4232	40	4	8	7	2	0	0	0	0	1	0	0	0	22	0	0	0	22	3.455	100.00	21	95.45	95.45
TCED	Teacher Education	4233	01	1	0	0	0	0	0	0	0	0	0	0	0	1	0	0	0	1	4.000	100.00	1	100.00	100.00
TCED	Teacher Education	4737	40	8	3	0	0	0	0	0	0	0	0	0	0	11	0	0	0	11	3.909	100.00	11	100.00	100.00
TCED	Teacher Education	4737	41	11	0	0	0	0	0	0	0	0	0	0	0	11	0	0	0	11	4.000	100.00	11	100.00	100.00
TCED	Teacher Education	4737	42	5	5	1	0	0	0	0	0	0	0	0	0	11	0	0	0	11	3.788	100.00	11	100.00	100.00
TCED	Teacher Education	5011	40	1	0	0	0	0	0	0	0	0	0	0	0	1	0	0	0	1	4.000	100.00	1	100.00	100.00
TCED	Teacher Education	5014	90	6	2	0	0	0	0	0	0	0	0	0	0	8	0	0	0	8	3.917	100.00	8	100.00	100.00
TCED	Teacher Education	5431	60	2	1	0	0	0	0	0	0	0	0	0	1	4	0	0	0	4	2.917	100.00	3	75.00	75.00
TCED	Teacher Education	5530	60	5	4	1	0	0	0	0	1	0	0	0	0	11	0	0	0	11	3.606	100.00	11	100.00	100.00
TCED	Teacher Education	5931	80	17	0	0	1	0	0	0	0	0	0	0	0	18	0	0	0	18	3.944	100.00	18	100.00	100.00
TCED	Teacher Education	5939	50	2	0	0	0	0	0	0	0	0	0	0	0	2	0	0	0	2	4.000	100.00	2	100.00	100.00
TCED	Teacher Education	6031	01	5	1	2	0	1	0	1	0	0	0	0	1	11	0	0	0	11	3.182	100.00	10	90.91	90.91
Total				138	49	24	11	4	6	7	4	1	0	1	10	255	1	0	16	368			243		
Mean for Area																					3.100	82.75		79.43	95.81
Number of Sections		22																							
Standard Deviation																					1.316				
Variance																					1.733				